

**StanleyBlack&Decker**

**STANLEY®**

**HAND TOOLS  
& STORAGE**



[www.stanleytoolsindia.com](http://www.stanleytoolsindia.com)

**PRICE LIST (MRP)**  
w.e.f 1st February 2024

# ACHIEVING UNPARALLELED PERFORMANCE WITH STANLEY® TOOLS

## A BRAND YOU CAN TRUST

For over a century, we have built a legacy by producing some of the most well known hand tools and storage products in the world, all to help you build a legacy of your own. It is this rich history of innovation that has made STANLEY® a trusted name and industry pioneer.

In 1843, STANLEY® started to manufacture bolts, hinges, and other hardware by using wrought iron. By merging superior quality materials, constant innovation, and rigorous operational improvements, STANLEY® defined excellence and till today, is trusted by professionals on job sites around the globe.



## FULL RANGE OF PRODUCTS FOR ALL PROFESSIONALS

Be it construction or mechanic tools, we have got you covered. STANLEY® provides a broad range of over 2,000 products in all tool categories. No matter what car you drive, what stores you shop at, or what building you work in, you can bet that we deliver the tools and solutions that you can count on, and you can be sure that we will keep making it better.

## QUALITY THAT EXCEEDS STANDARDS

Most of the products produced by STANLEY® exceed government and industry standards such as ASME/ANSI, ISO and DIN. We push ourselves every day to deliver tough, strong, and reliable hand tools. We have state-of-the-art test facilities that cover solvent resistance and drop testing to ensure that our products meet critical standards. In each product category, we also perform specific performance and life tests to ensure product durability and quality.



Hardness Test



Corrosion &  
Solvent Test



















Drop Test



Proof Torque





	<b>TOOL SETS</b>	<b>4 - 8</b>		<b>SPECIALTY TOOLS</b>	<b>39 - 40</b>
	MULTI-TOOL SETS HONDA TOOL KIT HOME TOOL KIT			3 JAW PULLER, FEELER GAUGE, OIL FILTER WRENCH, SCREW EXTRACTOR BOTTLE JACKS, TYRE REPAIR KIT, GREASE GUN, AIR GUN, INSP MIRROR	
	<b>SPANNER &amp; SETS</b>	<b>9 - 12</b>		<b>INSULATED TOOLS</b>	<b>41 - 44</b>
	DOE, RING, COMB SPANNERS/ SETS, ADJUSTABLE WRENCHES, T-HANDLE, ANGLED SPANNERS, PIPE WRENCHES, OPEN/RING END SLOGGING SPANNERS			VDE SCREWDRIVERS, VDE TESTERS, VDE WRENCHES, VDE RATCHETS, VDE CLAMPS, VDE KNIFE, VDE PLIERS & SETS	
	<b>SCREWDRIVERS &amp; KEYS</b>	<b>13 - 18</b>		<b>OPTICAL LEVELS &amp; ELECTRONIC DEVICES</b>	<b>45 - 47</b>
	FATMAX SCREWDRIVERS/SETS, CUSHION GRIP, PVC SCREWDRIVERS, SPECIALITY SCREWDRIVERS & TESTERS, TORX, HEX, T-HANDLE KEYS/SETS			OPTICAL LEVELS & ACCS., LASER DISTANCE MEASURERS, LASER LEVELS, STUD SENSORS, MOISTURE METER, THERMOMETER, HEAD LAMP	
	<b>PLIERS</b>	<b>19 - 22</b>		<b>MEASURING &amp; LAYOUT TOOLS</b>	<b>48 - 54</b>
	COMBINATION/CUTTING PLIERS, MULTITOOL, NOSE PLIERS, PINCER, CIRCLIP/CRIMPING PLIERS, WIRE STRIPPER, WATER PUMP PLIERS, LOCKING PLIERS			MEASURING TAPE, MEASURING WHEEL, TORPEDO, BOX, I-BEAM, DIGITAL LEVELS, CHALK LINE LEVEL, SQUARE, PLUMB BOB, CALIPER	
	<b>FASTENING TOOLS</b>	<b>23</b>		<b>CUTTING TOOLS</b>	<b>55 - 64</b>
	GLUE GUNS CORDED/CORDLESS, GLUE STICKS, SOLDERING IRON, STAPLE GUN, RIVETERS			QUICKSLIDE, POCKET, RETRACTABLE KNIVES UTILITY, SNAP-OFF KNIVES & BLADES, SAWS ROTARY, PULL CUTTER, SNIP, PIPE BENDER, PLANES, SHEARS, SCRAPER, FILE, SURFORM	
	<b>SOCKETS &amp; RATCHETS</b>	<b>24 - 32</b>		<b>STRIKING TOOLS</b>	<b>65 - 69</b>
	1/4", 3/8", 1/2", & 3/4" DR SOCKET SETS, SOCKETS, IMPACT SOCKETS & SETS, SOCKET ACCESSORIES			BALL PEIN, ANTI-VIBE, CLAW HAMMER COMPO CAST, Mallet, SOFT-FACE, PRY BAR, CHISEL & SETS, CENTER PUNCH.	
	<b>TORQUE WRENCHES</b>	<b>33 - 35</b>		<b>WORK HOLDING &amp; CLAMPS</b>	<b>70 - 72</b>
	1/4" & 3/8" TORQUE WRENCHES 1/2" & 3/4" TORQUE WRENCHES BRITTOOL - 3/8", 1/2", 3/4" & 1"			CLAMPS, BENCH VICES TRIGGER CLAMP, F-CLAMP, SUCTION CUP, SAWHORSE, WORK BENCHES	
	<b>IMPACT WRENCHES &amp; AIR RATCHETS</b>	<b>36 - 38</b>		<b>STORAGE</b>	<b>73 - 82</b>
	1/2" IMPACT WRENCH 3/4" IMPACT WRENCH 3/8" & 1" IMPACT WRENCH 3/8" & 1/2" AIR RATCHETS			TOOL TROLLIES, PRO STACK SYSTEM STORAGE, TSTAK & TOUGH SYSTEM, PORTABLE STORAGE, TOOLBOXES, ORGANIZERS, SOFT STORAGE, TOOL VEST, KNEE PADS	

## Terms & Conditions:

1. These are current prices and supersede all previous price lists.
2. Prices are subject to revision without prior notice and all pending orders, if any will be invoiced at the rates prevailing on the date of delivery.
3. All prices are Maximum Retail Prices and are inclusive of GST.
4. ↓ Phase out SKUs will be available only till stocks last

**MIXED TOOL SETS**

**TOOL SETS  
MULTI-TOOL SETS**

**142 PC MAINTENANCE TOOL SET**



HSN CODE: 82057000

PART No.	DESCRIPTION	MOQ	MRP
STMT98109-1	142PC MAINTENANCE TOOLS IN CASE	1	26,523

**TOP LAYER:-** 1x Multigrip Pliers 250mm, 1x Combination Pliers 160mm, 1x Cutting Pliers 160mm, 1x Long Nose Pliers 160mm, 1x Multi-Purpose Shears 182mm, 1x Adjustable wrench 250mm, 1x Plastic Organizer 116mm x 80mm  
**MIDDLE UPPER LAYER:-** 1x Torpedo Level 229mm / 9", 1x Tylon Tape Measure 5m x 19mm, 9x Hex Keys 1.5, 2, 2.5, 3, 4, 5, 6, 8, 10mm, 1x Electrician Screwdriver, 7x Essential Screwdrivers: Slotted (SL): 6.5 x 150, 3 x 75, 5.5 x 100, Philips(PH): 1 x 75, 2 x 100, PoziDriv (PZ): 1 x 100, 2 x 100, 1x Multi-Bit Driver  
**MIDDLE LOWER LAYER:-** 1x Hacksaw 300mm / 12", 1x Flashlight, 1x Snap-Off Knife 18mm, 1x Din Hammer 300g / 10.5oz  
**BOTTOM LAYER:-** 1x1/4" 72T Bi-Material Ratchet, 1x 1/2" 72T Bi-Material Ratchet, 2x 1/4" Extension Bars: 3" - 6", 2x 1/2" Extension Bars: 3" - 10", 1x 1/4" Universal Joint, 1x 1/2" Universal Joint, 1x 1/4" Bit Holder, 3x 1/2" Spark Plug Sockets (16, 19, 21mm), 10x 1/4" Sockets (6-points): 5.5, 6, 7, 8, 9, 10, 11, 12, 13, 14mm, 16x 1/2" Sockets (6-points): 10, 11, 12, 13, 14, 15, 16, 17, 18, 19, 21, 22, 24, 27, 30, 32mm, 12x Combination Wrenches : 8, 9, 10, 11, 12, 13, 14, 15, 16, 17, 18, 19mm, 61x 1/4" Bit Set.

**150 PC MASTER TOOL SET**



HSN CODE: 82060010

PART No.	DESCRIPTION	MOQ	MRP
94-181	150PC MASTER TOOL SET	1	24,084

10 PC 1/4 Drive 6 Point Socket: 5/32, 3/16, 7/32, 1/4, 9/32, 5/16, 11/32, 3/8, 7/16, 1/2  
 10PC 1/4 Drive 6 Point Metric Sockets: 4,5,6,7,8,9,10,11,12,13mm  
 6 PC 1/4 Drive 6 Point Metric Deep Socket: 4,5,6,7,8,9mm  
 3 PC 3/8 Drive Phillips® Bit Socket #1, #2, #3  
 9 PC 3/8 Drive 6 Point Socket: 3/8,7/16,1/2,9/16,5/8,11/16,3/4,13/16,7/8  
 6 PC 3/8 Drive 6 Point Metric Deep Sockets:10,11,12,13,14,15mm  
 2 PC 3/8 Drive Extension Bar-Locking : 3,6(76,152mm)  
 2 PC 3/8 Drive Spark Plug Metric Sockets, 16,21mm  
 8 PC 3/8 Drive 6 point Torx® Sockets : E 8,E 10,E 11,E 12,E 13,E 14,E 15,E 16,E 18,E 20  
 11 PC 3/8 Drive 6 Point Metric Sockets: 9,10,11,12,13,14,15,16,17,18,19mm  
 4 PC 1/2 Drive Impact 6 Point Metric Sockets: 17,19,21,23mm  
 4 PC 1/2 Drive 12 Point Sockets: 15/16, 1, 1-1/16, 1-1/4  
 7 PC 1/2 Drive 12 Point Sockets: 20,21,22,24,27,30,32mm  
 6 PC 3/8 Drive Hex Bit Socket 3,4,5,6,8,10mm  
 3 PC 3/8 Drive Pozidrive Bit Sockets: #1,#2,#3  
 12 PC Full Polish long Panel Combination Wrenches; 8,9,10,11,12,13,14,15,16,17,18,19mm  
 3 PC Double Box Reversal Metric Ratcheting Wrenches: 8x9,12x13,17x19mm  
 7 PC 1/4 Drive Trox (Hole) Bit: T-10,T-15, T-20, T-27, T-30, T-40  
 10 PC Hex Key: 1.5, 2.0, 2.5, 3.0, 4.5,6,7,8,10mm  
 1 PC 1/4 Drive Pear Head Ratchet With Comfort Grip  
 1 PC 1/4 Drive Extension Bar 100mm  
 1 PC 1/4 Spinner Handle  
 6 PC 1/2 Drive Deep 6 Point Metric Socket: 10, 12, 13, 14, 17, 19mm  
 2 PC 1/2 Drive Extension Bar: 5,10(125, 150mm)  
 3 PC 3/8 Drive Slotted Bit Sockets: 4, 5.5, 6.5mm  
 7 PC 3/8 Drive Trox® Bit Sockets: T-20, T-30, T-40, T-45, T- 50, T-55, T-60  
 1 PC 1/4 Drive Universal Joint  
 1 PC 1/4 Drive Adapter  
 1 PC 3/8 Drive Universal Joint  
 1 PC 3/8 Drive Pear Head Ratchet With Comfort Grip  
 1 PC 1/2 Drive Pear Head Ratchet With Comfort Grip  
 1 PC 1/2 Drive Universal Joint

**132 PC METRIC & A/F TOOL KIT**



HSN CODE: 82059030

Old PART No.	PART No.	DESCRIPTION	MOQ	MRP
99-059-12	99-059	132PC METRIC & A/F TOOL KIT	1	21,149

33 PC Assorted 1/4" Bits, Screwdriver, Hex and Torx®  
 33 PC 1/2" Drive Standard Socket: Metric: 10,11,12,13,14,15,16,17,18,19,20,21,22,23,24,27,30,32mm A/F: 3/8,7/16,1/2,9/16,5/8,11/16,3/4,13/16,7/8,15/16,1,1-1/16,1-1/8,1-3/16,1-1/4"  
 19 PC Combination Spanners: Metric: 8,9,10,11,12,13,14,15,16,17,18,19mm A/F: 3/8,7/16,1/2,9/16,5/8,11/16,3/4"  
 16 PC 1/4" Drive Standard Socket: Metric: 4,4.5,5,5.5,6,7,8,9,10mm A/F: 3/16,7/32,1/4,9/32,5/16,11/32,3/8"  
 9 PC Hex Key Set-Long Ball Type: 1.5,2,2.5,3,4,5,6,8,10mm  
 6 PC 1/2" Drive Socket Accessories: Heavy Duty Ratchet, 75, 125 and 125mm Extensions, Universal Joint, Flex Bar  
 6 PC 1/4" Drive Socket Accessories: Heavy Duty Ratchet, 50 and 150mm Extensions, Universal Joint, Socket Driver, Bit Holder  
 4 PC Screwdrivers: Slotted 5x100mm, 6x150mm Philips® # 1x100mm, # 2x150mm  
 2 PC 1/2" Drive Spark Plug Socket: 5/8 and 13/16"  
 1 PC Adjustable Wrench: 300mm  
 1 PC 152mm Diagonal Cutting Pliers 1 PC 152mm Long Nose Pliers  
 1 PC 178mm Combination Pliers

**205 PC MECHANICS TOOL SET**



HSN CODE: 82042000

PART No.	SIZE	MOQ	MRP
DWMT81534-1	205PC 1/4,3/8,1/2DR SOCKET SET (MM)	1	20,822

1 PC 1/4 in. Drive 72-Tooth Pear Head Ratchet  
 1 PC 3/8 in. Drive 72-Tooth Pear Head Ratchet  
 1 PC 1/2 in. Drive 72-Tooth Pear Head Ratchet  
 11 PC 1/4 in. Dr. 6 pt. Skts: SAE 5/32, 3/16, 7/32, 1/4, 9/32, 5/16, 11/32, 3/8, 7/16, 1/2, 9/16  
 11 PC 1/4 in. Drive 6 pt. Sockets: Metric 4, 5, 6, 7, 8, 9, 10, 11, 12, 13, 14  
 8 PC 1/4 in. Drive 6 pt. Deep Sockets: SAE 5/32, 3/16, 1/4, 9/32, 5/16, 11/32, 3/8, 7/16  
 11 PC 1/4 in. Drive 6 pt. Deep Sockets: Metric 4, 5, 6, 7, 8, 9, 10, 11, 12, 13, 14  
 11 PC 3/8 in. Dr. 6 pt. Sockets: SAE 1/4, 5/16, 3/8, 7/16, 1/2, 9/16, 5/8, 11/16, 3/4, 13/16, 7/8  
 11 PC 3/8 in. Dr. 6 pt. Sockets: Metric 10, 11, 12, 13, 14, 15, 16, 17, 18, 19, 21  
 11 PC 3/8 in. Dr.6 pt.Deep Skts:SAE1/4, 5/16, 3/8, 7/16, 1/2, 9/16, 5/8, 11/16, 3/4, 13/16, 7/8  
 11 PC 3/8 in. Drive 6 pt. Deep Skts: Metric 10, 11, 12, 13, 14, 15, 16, 17, 18, 19, 21  
 8 PC 1/2 in. Drive 6 pt. Sockets: SAE 1/2, 9/16, 5/8, 11/16, 3/4, 13/16, 7/8, 15/16  
 10 PC 1/2 in. Drive 6 pt. Sockets: Metric 12, 13, 14, 15, 16, 17, 18, 19, 21, 22  
 1 PC 1/4 in. Drive 3 in. Extension Bar  
 1 PC 1/4 in. Drive 6 in. Extension Bar  
 1 PC 3/8 in. Drive 3 in. Extension Bar  
 1 PC 1/2 in. Drive 5 in. Extension Bar  
 1 PC 3/8 in. Drive 6 in. Extension Bar  
 1 PC 1/4 in. Drive Spinner Handle  
 2 PC 3/8 in. Drive Spark Plug Socket: SAE 5/8, 13/16  
 1 PC 3/8 in. to 1/4 in. Adaptor  
 5 PC Combination Wrenches: SAE 5/16, 3/8, 7/16, 1/2, 9/16  
 5 PC Combination Wrenches: Metric 10, 12, 13, 14, 15  
 10 PC Nut Bits: SAE 5/32, 3/16, 7/32, 1/4, 9/32, 5/16, 11/32, 3/8, 7/16, 1/2  
 8 PC Nut Bits: Metric 4, 5, 6, 7, 8, 9, 10, 11  
 33 PC 1/4 in. Drive Bits  
 28 PC Hex Keys Set



**126 PC 3-DRAWER TOOL BOX**



HSN CODE: 82057000

PART No.	DESCRIPTION	MOQ	MRP
FMMT98107-1	126PC 3-DRAWER TOOL BOX	1	20,311

**Tray1:** 1x 1/4' 120T bi-material ratchet  
 13x 1/4' sockets (6-point) : 4-4,5-5-5,5-6-7-8-9-10-11-12-13-14 mm  
 11x 1/4' spark plug sockets (6-point) : 4-5-6-7-8-9-10-11-12-13-14 mm  
 1x Hex key set (14 pieces)  
 2x 1/4' extension : 3"-6"  
 1x 1/4' bit holder; 1x 1/4' universal joint  
 1x 1/4' Sliding T-handle; 1x 1/4' spinner 44x 1/4' bits  
**Tray 2:** 14x 1/4' Anti-Slip Combination Keys: 6-7-8-9-10-11-12-13-14-15-16-17-18-19  
**Tray 3:** 1x 1/2' 120T bi-material ratchet  
 12x 1/2' sockets (6-point) : 10-11-12-13-14-15-16-17-18-19-20-21-22-23-24 mm  
 3x 1/2' spark plug sockets : 16-19-21 mm  
 2x 1/2' extension : 3"-10"; 1x 1/2' universal joint  
 1x 1/2' 3-WAY Adapter for Sliding T-handle

**HONDA 2-WHEELER TOOL KIT**



HSN CODE: 82059030

PART No.	DESCRIPTION	MOQ	MRP
HONDA TL-KIT	HONDA TOOLS KIT	1	18,090

5 PC Combination Spanner 8 mm, 10 mm, 12 mm, 14 mm, 17 mm  
 1PC DOE CR-V Spanner 8 x 10 mm  
 1PC DOE CR-V Spanner 12 x 14 mm  
 1PC DOE CR-V Spanner 16 x 17 mm  
 1PC DOE CR-V Spanner 18 x 19 mm  
 1PC DOE CR-V Spanner 24 x 27 mm  
 1PC DOE CR-V Spanner 30 x 32 mm  
 1PC DOE CR-V Spanner 20 x 22 mm  
 5 PC T-handle Spanner 8 mm, 10 mm, 12 mm, 14 mm, 17 mm  
 1PC Shallow Offset Ring ANSI Spanner 8 x 10 mm  
 1PC Shallow Offset Ring ANSI Spanner 12 x 14 mm  
 1PC Shallow Offset Bi-Hex Ring CRV Spanner, 16 x 17 mm  
 1PC Shallow Offset Bi-Hex Ring CRV Spanner, 18 x 19mm  
 1PC Shallow Offset Bi-Hex Ring CRV Spanner, 20 x 22 mm  
 1PC Shallow Offset Bi-Hex Ring CRV Spanner, 24 x 27 mm  
 1PC Shallow Offset Bi-Hex Ring CRV Spanner, 30 x 32 mm  
 1PC Cushion Grip Screwdriver Phillips #2 x 38 mm (Stubby)  
 1PC Cushion Grip Screwdriver Phillips #2 x 100 mm  
 1PC Cushion Grip Screwdriver Phillips #2 x 200 mm  
 1PC Cushion Grip Screwdriver Standard 3 x 125 mm  
 1PC Cushion Grip Screwdriver Standard 5 x 75 mm  
 1PC Cushion Grip Screwdriver Standard 6.5 mm x 38 mm (Stubby)  
 1PC Cushion Grip screwdriver Standard 6.5 mm x 200 mm  
 1PC 46 pc Socket Set 3/8" square drive  
 1PC Adapter Female 1/2" Drive \* male 3/8" Drive  
 1PC Adapter F.3/8" Drive \* M.1/4" Drive.  
 1PC Hex Key Ring Set 10 pc  
 1PC 5.0 mm 2-Way T-handle Hex Key  
 1PC Adj. Spanner chrome plated 300 mm  
 1PC 8" Combination Plier  
 1PC Basic Cutting Plier 6" length  
 1PC 6" Long Nose Plier  
 1PC Plier Circlip, bent internal, 180 mm -7"  
 1PC Plier Circlip, bent external, 180 mm -7"  
 1PC Plier Circlip, straight external, 180 mm -7"  
 1PC Plier Circlip, straight internal, 180 mm -7"  
 1PC Ball Pein Hammer 450 gm -16 Oz  
 1PC Feeler Gauge 25 blades - 0.04 to 1.00 mm

**120 PC MASTER TOOL SET**



HSN CODE: 82060010

PART No.	DESCRIPTION	MOQ	MRP
91-931	120PC MASTER TOOL SET	1	15,823

17Pc 3/8 Drive 6 Point Bit Socket: Torx@: T20,T30,T40,T45,T50,T55,T60  
 Hex : 3,4,5,6mm, Phillips@ : 1 Pt, 2Pt, POZIDRIVE@: 1 Pt, 2 Pt, Slotted: 5,5,6,5mm  
 12 Pc 1/4 Drive Socket 6 Point: 4,5,5,5,6,6,5,7,8,9,10,11,12,13mm  
 11 Pc 3/8 Drive Socket 6 Point: 9,10,11,12,13,14,15,16,17,18,19mm  
 10 Pc 1/4 Drive Socket 6 Point: 5/32,3/16,7/32,1/4,9/32,5/16,11/32,3/8,7/16,1/2  
 10 Pc Full Polish Long Panel Combination Wrenches: 9,10,11,12,13,14,17,18,19mm  
 9 Pc 3/8 Drive Socket 6 Point : 3/8,7/16,1/2,9/16,5/8,11/16,3/4,13/16,7/8  
 8 Pc 3/8 Drive Torx@ Socket: E8,E10,E11,E12,E14,E16,E18,E20  
 7 Pc 1/2 Drive Socket 6 Point: 20,21,22,24,27,30,32mm  
 7 Pc 3/8 Drive Torx@ (Hole) Bits: T10,T15,T20,T25,T27,T30,T40  
 4 Pc 1/4 Drive Deep Socket 6 Point: 8,9,10,12mm  
 4 Pc 3/8 Drive Deep Socket 6 Point: 13,14,15,17mm  
 4 Pc 1/2 Drive Socket 6 Point: 15/16, 1, 1-1/16, 1-1/4  
 4 Pc 1/2 Drive Impact Socket 6 Point: 14,19,21,23mm  
 3 Pc Universal Joint: 1/4,3/8,1/2  
 3 Pc Pear Head Ratchet: 1/4,3/8,1/2  
 2 Pc 3/8 Drive Extension Bar: 3,10 (75,250mm)  
 2 Pc 1/2 Drive Extension Bar: 5,10 (125,250mm)  
 2 PC 3/8 Drive Spark Plung Socket 6 Point: 16,21mm  
 1 PC 1/4 Drive Bit Adapter: 1/4  
 1 PC 1/4 Drive Spanner  
 1 PC 1/4 Drive Extension Bar: 2 (50mm)

**210 PC MIXED TOOL SET**



HSN CODE: 82059020

PART No.	DESCRIPTION	MOQ	MRP
STHT5-73795	210 PC MIXED TOOL SET	1	13,223

1 PC Utility Knife  
 1 PC 5m/16ft Tape Measure  
 4 PC Control-Grip™ Screwdrivers; Phillips #1 and #2, Flat 5mm and 6.5mm  
 1 PC 6" Adjustable Wrench  
 1 PC 8" Groove Joint Pliers  
 1 PC 8" Long Nose Pliers  
 8 PC Combination Wrenches; SAE and MM  
 28 PC Hex Key Wrenches  
 3 PC Ratchets  
 1 PC Spinner Handle  
 1 PC Spinner Handle Bit Adapter  
 55 PC Drive Bits  
 17 PC 1/4" Drive Nut Bits; SAE and MM  
 23 PC 1/4" Drive 6pt Sockets; SAE and MM  
 21 PC 1/4" Drive 6pt DEEP Sockets; SAE and MM  
 1 PC 3" Extension Bar  
 23 PC 3/8" Drive 6pt Sockets; SAE and MM  
 8 PC 3/8" Drive 6pt DEEP Sockets; SAE and MM  
 1 PC 5/8" Spark Plug Socket  
 10 PC 1/2" Drive 6pt Sockets; SAE and MM

## MIXED TOOL SETS

### 110 PC MULTI TOOL SET



HSN CODE: 82041120

PART No.	DESCRIPTION	MOQ	MRP
STMT81243	110PC MULTI TOOL SET	1	12,259

1 PC Diagonal Cutting Plier 6"  
 1 PC Long Nose Plier 8"  
 1 PC Groove Joint Pliers 10"  
 2 PC Slotted Screwdrivers: 5.5 X 75mm, 6.5 X100mm.  
 2 PC Philips Screwdriver: Ph1 X 75mm, PH2 X100mm.  
 1 PC ¼" Bit Adapter Ratcheting Screwdriver.  
 40 Bits – Slotted Bits: 3.5 X 2, 2 X 4, 5.5, 6.5, 8 mm.  
 Square Bits: S1, S2 And S3.  
 Phillips Bits: Ph0 X 2, Ph1 X 2, Ph2 X 2, Ph3 X 2.  
 Adaptors (2 Parts).  
 Torx Bits: T10, T15, T20, T25, T27, T30, T40.  
 Pozidriv Bits: Pz1, Pz2, Pz3.  
 Tri-wing Bits: 1, 2, 3, 4  
 Hexagonal Bits: 2, 3, 4, 5, 6, 7 mm.  
 1 PC ¼" Flexible Extension 100mm-"1/4"(M)X1/4"(F).  
 1 PC ¼" Extension 50mm  
 1 PC ¼" Extension 100mm  
 1 PC ½" Extension 125mm  
 1 PC ½" Extension 250mm  
 1 PC ½" 3 Way Adaptor  
 1 PC ¼" Universal Joint  
 1 PC ½" Universal Joint  
 1 PC ½" Spark Plug Sockets 16 mm  
 1 PC ½" Spark Plug Sockets 21 mm  
 1 PC ¼" Ratchet With Quick Release Button 72T  
 1 PC ½" Ratchet With Quick Release Button 72T  
 Combination Wrenches: 8-15,17,18,19 mm  
 8PC Hex Key Set: 1.5, 2, 2.5, 3, 4, 5, 5.5, 6 mm  
 ½" 6pt Socket: 10-15, 17, 18, 19, 20-24, 27 mm  
 ¼" 6pt Socket: 4, 5, 6, 7, 8, 9, 10, 11, 12, 13, 14 mm  
 1 Hex Key Rack, 4 Bit Racks.

### 154 PC HAND TOOL KIT



**BLACK+  
DECKER**

HSN CODE: 84679900

PART No.	DESCRIPTION	MOQ	MRP
BMT154C	BLACK+DECKER HAND TOOL KIT 154 PC	3	4,123

1 PC 250mm Water pump Pliers with carbon steel,  
 1 PC 225mm Torpedo Level,  
 1 box Hardware Assortment,  
 1 PC 25mm Bits with CRV,  
 1 PC Bit Driver, Two Tone Handle,  
 1 set Screwdriver (SL5x75, SL6x100mm+D7 PH1x75, PH2x100mm with 6150CRV blade),  
 1 set Hex Key (1.5-10mm),  
 1 PC 5m x 19mm Measuring Tape,  
 1 PC 1/4" "Dr. Ratchet,  
 1 PC 1/4" "Dr. Socket(5-13mm with carbon steel),  
 1 PC 160mm Diagonal Pliers with carbon steel,  
 1 PC 160mm Combination Pliers with carbon steel,  
 1 PC 12oz Claw Hammer with carbon steel,  
 1 PC 18mm Snap-off Utility Knife, 1 PC 18mm Snap-off Utility Blades,  
 1 PC 150mm Steel Ruler

### 38 PC HOME TOOL SET



HSN CODE: 82057000

PART No.	DESCRIPTION	MOQ	MRP
STMT0-74101	38 PC HOME TOOL SET	1	3,509

1 x measuring tape 5m, 1 x hammer 369g, 1 x combination pliers, 1 x long nose pliers.  
 1 x bit screwdriver with 11 bits, 4 x screwdriver, 1 x split level.;1 x soft case and 1 x set with 16 Allen keys.

### 47 PC HOME TOOL SET



HSN CODE: 84679900

PART No.	DESCRIPTION	MOQ	MRP
STHT74981 ↓	47PC HOME TOOL SET	1	3,302

1pc 16 Hex Keys :1.5,2,2.5,3,4,5,5.5 mm  
 1pc 1/16,5/64,3/32,1/8,5/32,3/16,7/32,1/4 in  
 1pc 9" Torpedo Level  
 1pc 3m/10' Tape Measure  
 1pc 6" (150MM) Adjustable Wrench  
 1pc Precision Screwdriver: 6" (150MM)  
 1pc Long Nose Plier- Ph0 X 40mm, Ph0 X 40mm, 2.5 X 40mm  
 1pc 12 Oz Hammer  
 1pc Magnetic Bit Driver  
 20 bits pieces  
 1pc Utility Knife





**126 PC HAND TOOL KIT**



HSN CODE: 84679900

PART No.	DESCRIPTION	MOQ	MRP
BMT126C	BLACK+DECKER HAND TOOL KIT 126 PC	3	3,125

- 1 PC 10inch Hand Saw with Carbon Steel Blade,
- 10 PCs Bit Set Bits size: slotted: 1/8 3/16 1/4 PH: Ph1 Ph2 Torx: T15 T20Hex: 1/8 5/32 Adapter,
- 1 PC 9LED Torch light,
- 4 PCs Precision Screwdriver Size: PH1,PH0, slotted 1.6mm, 2.0mm,
- 1 PC 5m Tape,
- 1 PC 3m Measurer Tape,
- 1 PC 8 Adjustable Wrench,
- 8 PCs Hex key :1.5-2-2.5-3-4-5-5.5-6mm,
- 1 PC 8oz Claw Hammer,
- 1 PC 6inch long Nose Pliers,
- 1 PC 6inch combination pliers,
- 1 PC Bit Handle with A3 steel,
- 2 PCs Screwdriver PH2x100mm, SL6x100mm,
- 1 PC 140mm Tester,
- 1 PC 18mm Knife,
- 9 PCs 1/4 dr Socket 5,6,7,8,9,10,11,12,13mm with Carbon Steel,
- 82 PCs Hardware\*



**167 PC MIXED HAND TOOL SET**



HSN CODE: 82059020

PART No.	DESCRIPTION	MOQ	MRP
STHT81199-LA	167PC MIXED HAND TOOL SET	1	3,026

8-ounce hammer, 12-foot tape rule, utility knife, 10pk knife blades, torpedo level, diagonal pliers, scissors, magnetic bit tip screwdriver, thirty two 1" bit tips, eight SAE and eight metric hex keys and organizer with picture hanging accessories.

**108 PC HAND TOOL KIT**



HSN CODE: 84679900

PART No.	DESCRIPTION	MOQ	MRP
BMT108C	BLACK+DECKER HAND TOOL KIT 108 PC	3	2,849

- 1 PC- Stubby Adjustable Wrench Carbon Steel,
- 1 PC- 160mm Long Nose Pliers Carbon Steel,
- 1 PC- 160mm Combination Pliers Carbon Steel,
- 1 PC- 9-LED Flashlight,
- 1 PC- 18mm Snap-Off Utility Knife,
- 1 PC- 3m Measuring Tape, MID,
- 1 PC- 8oz Claw Hammer, 1 PC- 140mm Tester, VDE,
- 1 PC- Insulated Tape, 0.13x18mmx10m,
- 6 PC- 1/4inch Dr. Socket, CrV, Chrome Plated, 5-6-7-8-9-10mm,
- 1 PC- 1/4inch Dr. Bit Adapter,
- 3 PC- Masonry Drill,
- 1 PC- 150mm Mini Hacksaw,
- 8 PC- Hex Key: 1.5-2-2.5-3-4-5-5.5-6mm,
- 10 PC- 25mm Bits, CrV, Sand Blasted,
- 1 PC- Stubby Ratchet Screwdriver,
- 1 PC- Precision Bit Holder,
- 12 PC- 4x28mm Precision Screwdriver, CrV,
- 56 PC- Screw 3x30, 4x35 and 5x50. S Plug 5x30, 6x30,8x35

**30 PC HOME TOOL SET**



HSN CODE: 84679900

PART No.	DESCRIPTION	MOQ	MRP
STHT74982 ↓	30PC HOME TOOL SET	1	2,791

- 1pc 6"(150mm) Adjustable wrench
- 1pc 6"(150mm) Long Nose Pliers
- 1pc 6"(150mm) Universal Plier
- 1pc 6"(150mm) Diagonal Plier
- 1pc Multi bit screwdriver
- 20 bits pieces
- 1pc 8oz hammer
- 1pc Utility knife
- 1pc 9" torpedo level
- 1pc 3m/10' tape measure

## MIXED TOOL SETS

### 132 PCS HOMEOWNER TOOL SET



HSN CODE: 82059020

PART NO.	DESCRIPTION	MOQ	MRP
STHT77663	132 PCS HOMEOWNER TOOL SET	1	2,459

1 box x 13.5" Tool Box  
 1 pcs x Utility Knife  
 1 pcs x 12oz Fiberglass Hammer  
 1 pcs x Magnetic Bits Holder  
 10 pcs x Screwdriver Bit  
 1 pcs x 6" Long Nose Pliers  
 16 pcs x SAE & Metric Hex Key Set  
 100pcs x hardware Accessories  
 1 pcs x 16' Tape Measure

### 6 PC TOOLS KIT



**BLACK+DECKER**

HSN CODE: 82060010

PART No.	DESCRIPTION	MOQ	MRP
BD75913	6 PC TOOLS KIT	4	1,182

6" Universal Pliers  
 9" Torpedo level with magnetic base  
 7 Oz tubular hammer  
 1/4 x 4" Screwdriver w/magnetic tip  
 #2X4" Philips screwdriver w/magnetic tip  
 Hardware accessories

### 5 PC TOOLS KIT



**BLACK+DECKER**

HSN CODE: 82060010

PART No.	DESCRIPTION	MOQ	MRP
BD75915	5 PC TOOLS KIT	4	1,040

6" Adjustable Wrench  
 9" Torpedo level with magnetic base  
 Tubular hammer  
 1/4"x4" screwdriver CR-V w/magnetic tip  
 #2x4" screwdriver CR-V w/magnetic tip

### 3 PC TOOLS KIT



**BLACK+DECKER**

HSN CODE: 82060010

PART No.	DESCRIPTION	MOQ	MRP
BD75919	3 PC TOOLS KIT	4	719

6" Adjustable Wrench  
 Torpedo level w/magnetic base  
 Multi-Bit Cr-V Screwdriver (7 Bits)





**SPANNERS & SETS**

**DOUBLE OPEN END SPANNER**

**DOUBLE OPEN END SPANNER - CRV**



HSN CODE: 82041110

PART No.	SIZE	MOQ	MRP
70-366E	6X7MM	10	36
70-367E	8X9MM	10	37
70-368E	10X11MM	10	43
70-369E	12X13MM	10	49
70-370E	14X15MM	10	51
70-371E	16X17MM	10	67
70-372E	18X19MM	10	83
70-373E	20X22MM	10	97
70-374E	21X23MM	10	131
70-375E	24X27MM	10	162
70-376E	25X28MM	10	192
70-377E	30X32MM	10	208

**DOUBLE OPEN END - JUMBO SPANNER**



HSN CODE: 82041110

PART No.	SIZE	MOQ	MRP
72-060	32X36MM	5	568
72-061	34X36MM	5	568
72-062	36X41MM	5	765
72-063	41X46MM	5	1,492
72-064	46X50MM	2	2,463
72-065	50X55MM	2	3,403
72-066	55X60MM	2	3,914

**DOUBLE OPEN END SPANNER SET - CRV**



HSN CODE: 82041110

PART No.	DESCRIPTION	MOQ	CARTON	MRP
70-379E	8PC DOE SPANNER SET 6x7, 8x9, 10x11, 12x13, 14x15, 16x17, 18x19, 20x22MM	1	40	444
70-380E	12PC DOE SPANNER SET 6x7, 8x9, 10x11, 12x13, 14x15, 16x17, 18x19, 20x22, 21x23, 24x27, 25x28, 30x32MM	1	15	1,039

**DOUBLE OPEN END SPANNER - ANSI**

AMSE B107.17M



HSN CODE: 82041110

PART No.	SIZE	MOQ	MRP
STMT23104	6X7MM	10	95
STMT23106	6X8MM	10	95
STMT23107	7X9MM	10	125
STMT23108	8X10 MM	10	125
STMT23111	10X12MM	10	130
STMT23112	11X13MM	10	148
STMT23113	12X14MM	10	148
STMT23114	13X15MM	10	200
STMT23115	14X17MM	6	242
STMT23116	16X18MM	6	259
STMT23119	19X21MM	4	378
STMT23120	21X23MM	4	441
STMT23122	24X27MM	4	556
STMT23123	30X32MM	4	693

**COMBINATION SPANNER**  
**COMBINATION SPANNER - CRV**



HSN CODE: 82041110

PART No.	SIZE	MOQ	MRP
70-936E	6MM	10	47
70-937E	7MM	10	47
70-938E	8MM	10	47
70-939E	9MM	10	47
70-940E	10MM	10	50
70-941E	11MM	10	50
70-942E	12MM	10	51
70-943E	13MM	10	59
70-944E	14MM	10	68
70-945E	15MM	10	72
70-946E	16MM	10	82
70-947E	17MM	10	83
70-948E	18MM	10	101
70-949E	19MM	10	106
70-950E	20MM	10	133
70-951E	21MM	10	140
70-952E	22MM	10	163
70-953E	23MM	5	180
70-954E	24MM	5	199
70-955E	25MM	5	222
70-956E	26MM	5	241
70-957E	27MM	5	288
70-961E	32MM	5	444



**ANTI-SLIP DESIGN**  
FOR A STRONG GRIP

## SPANNERS

### COMBINATION SPANNER SET - CRV



HSN CODE: 82041110



PART No.	DESCRIPTION	MOQ	CARTON	MRP
70-963E	8PC COMB SPANNER SET 8-11, 13, 14, 17&19MM	1	20	472
70-964E	12PC COMB SPANNER SET 6-14, 17, 19&22MM	1	10	778
70-965E	23PC COMB SPANNER SET 6-25, 27, 30&32MM	1	4	3,171

### FLEX RATCHETING SPANNER



HSN CODE: 82041210

PART No.	SIZE	MOQ	MRP
4-91-444	6PC (8, 10, 12, 13, 17, 19 mm)	2	6,200

### FATMAX COMBINATION - RATCHETING SPANNER



HSN CODE: 82041120

PART No.	SIZE	MOQ	MRP
FMMT13081-0	8 MM	10	829
FMMT13082-0	9 MM	10	852
FMMT13083-0	10 MM	10	905
FMMT13084-0	11 MM	10	953
FMMT13085-0	12 MM	10	963
FMMT13086-0	13 MM	10	1,017
FMMT13087-0	14 MM	10	1,061
FMMT13088-0	15 MM	10	1,108
FMMT13089-0	16 MM	10	1,157
FMMT13094-0	17 MM	10	1,232
FMMT13095-0	18 MM	10	1,290
FMMT13096-0	19 MM	10	1,365

### RATCHETING SPANNER



HSN CODE: 82041120



PART No.	SIZE	MOQ	MRP
STMT89934-8B	8 MM	10	689
STMT89935-8B	9 MM	10	694
STMT89936-8B	10 MM	10	695
STMT80012-8B	11 MM	10	720
STMT89937-8B	12 MM	10	720
STMT89938-8B	13 MM	10	772
STMT89939-8B	14 MM	10	806
STMT89940-8B	15 MM	10	849
STMT89941-8B	16 MM	10	932
STMT89942-8B	17 MM	10	954
STMT89943-8B	18 MM	10	1013
STMT89944-8B	19 MM	10	1035

### COMBINATION SPANNER (INCHES) - ANSI



AMSE B107.17M



HSN CODE: 82041120

PART No.	SIZE	MOQ	MRP
STMT80246-8B	1/4"	10	70
STMT80247-8B	5/16"	10	72
STMT80248-8B	3/8"	10	81
STMT80250-8B	7/16"	10	83
STMT80251-8B	1/2"	10	97
STMT80252-8B	9/16"	10	108
STMT80253-8B	5/8"	10	141
STMT80254-8B	11/16"	6	157
STMT80255-8B	3/4"	6	182
STMT80256-8B	13/16"	6	195
STMT80257-8B	7/8"	6	220
STMT80258-8B	15/16"	6	301
STMT80265-8B	1"	6	377

### COMBINATION SPANNER SET

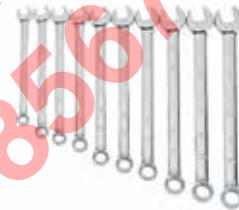

HSN CODE: 82041110

PART No.	SIZE	MOQ	MRP
DWMT19227-1	10PC (10, 11, 12, 13, 14, 15, 16, 17, 18, 19 mm)	8	5,388
DWMT19237-1	18PC (6, 7, 8, 9, 10, 11, 12, 13, 14, 15, 16, 17, 18, 19, 20, 21, 22, 24 mm)	2	9,900

### COMBINATION SPANNER SET - ANSI

AMSE B107.17M



HSN CODE: 82041120

PART No.	DESCRIPTION	MOQ	CARTON	MRP
STMT78092-8	14PC COMB SPANNER SET (METRIC) 8, 9, 10, 11, 12, 13, 14, 15, 16, 17, 19, 21, 22&24MM	1	4	2,344
STMT78096-8	13PC COMB SPANNER SET (INCHES) 1/4", 5/16", 3/8", 7/16", 1/2", 9/16", 5/8", 11/16", 3/4", 13/16", 7/8", 15/16", 1"	1	6	2,442

### SLIMLINE COMBINATION SPANNER SET - CRV



HSN CODE: 82041110

PART No.	DESCRIPTION	MOQ	MRP
1-87-709	14 PC SLIMLINE COMB SPANNER SET (INCHES) 3/8", 7/16", 1/2", 9/16", 5/8", 11/16", 3/4", 13/16", 7/8", 15/16", 1", 11/16", 11/8", 11/4"	1	7,729
1-87-038	14 PC SLIMLINE COMB SPANNER SET (METRIC) 10, 11, 12, 13, 14, 17, 19, 21, 22, 23, 24, 26, 30, 32MM	1	7,196



**SHALLOW OFFSET BI-HEX RING SPANNER - CRV**



HSN CODE: 82041110

PART No.	SIZE	MOQ	MRP
70-381E	6X7MM	10	73
70-382E	8X9MM	10	85
70-383E	10X11MM	10	102
70-384E	12X13MM	10	106
70-385E	14X15MM	10	118
70-386E	16X17MM	10	141
70-387E	18X19MM	10	178
70-388E	20X22MM	10	210
70-389E	21X23MM	5	254
70-390E	24X27MM	5	307
70-391E	25X28MM	5	364
70-392E	30X32MM	5	467

**DEEP OFFSET BI-HEX RING SPANNER - CRV**



HSN CODE: 82041110

PART No.	SIZE	MOQ	MRP
72-067	32X36MM	5	994
72-068	36X41MM	5	1,390
72-069	41X46MM	5	4,077
72-070	46X50MM	2	4,583
72-071	50X55MM	2	7,336
72-072	55X60MM	2	8,383

**SHALLOW OFFSET RING SPANNER SET - CRV**



HSN CODE: 82041110

PART No.	DESCRIPTION	MOQ	CARTON	MRP
70-394E	8PC SHAL OFFSET BI-HX RING SPANNER SET 6X7, 8X9, 10X11, 12X13, 14X15, 16X17, 18X19, 20X22MM	1	20	969
70-395E	12PC 6X7, 8X9, 10X11, 12X13, 14X15, 16X17, 18X19, 20X22, 21X23, 24X27, 25X28, 30X32MM	1	6	2,285

**SHALLOW OFFSET RING SPANNER - ANSI**

AMSE B107.17M



HSN CODE: 82041110

PART No.	SIZE	MOQ	MRP
STMT25133 ↓	6X7MM	10	174
STMT25134 ↓	8X9MM	10	197
STMT25135 ↓	8X10MM	10	197
STMT25136 ↓	10X12MM	10	214
STMT25137 ↓	11X13MM	10	236
STMT25138 ↓	12X14MM	10	236
STMT25139 ↓	14X17MM	10	290
STMT25140 ↓	16X18MM	6	302
STMT25141 ↓	17X19MM	6	338
STMT25142 ↓	19X21MM	6	392
STMT25143 ↓	21X23MM	6	433
STMT25144 ↓	22X24MM	6	433
STMT25169 ↓	24X26MM	4	619
STMT25145 ↓	24X27MM	4	619
STMT25146 ↓	30X32MM	4	752

**SHALLOW OFFSET RING SPANNER SET - ANSI**

AMSE B107.17M



HSN CODE: 82041110

PART No.	DESCRIPTION	MOQ	MRP
STMT25147 ↓	9 PC OFFSET RING SPANNER SET 6x7, 8x9, 8x10, 10x12, 11x13, 12x14, 17x19, 19x21, 22x24 MM	1	2,556

**T-HANDLE SPANNER  
T-HANDLE SPANNER - ANSI**



HSN CODE: 82042000

PART No.	SIZE	MOQ	MRP
STMT93302-8	8MM	10	439
STMT93303-8	9MM	10	439
STMT93304-8	10MM	10	439
STMT93305-8	11MM	10	439
STMT93306-8	12MM	10	451
STMT93307-8	13MM	10	458
STMT93308-8	14MM	10	458
STMT93309-8	17MM	10	566

**CROSS WRENCH**



HSN CODE: 82041120

PART No.	DESCRIPTION	MOQ	MRP
STMT94030-8	CROSS WRENCH - (17, 19, 21, 23MM)	2	1,182

**ANGLED SPANNERS**



HSN CODE: 82041110

PART No.	SIZE	MOQ	MRP
2-86-685	8MM	4	636
2-86-686	9MM	4	652
2-86-687	10MM	4	685
2-86-688	11MM	6	749
2-86-689	12MM	4	746
2-86-690	13MM	4	851
2-86-691	14MM	4	886
2-86-692	15MM	4	916
2-86-693	16MM	4	1,123
2-86-694	17MM	4	1,155
2-86-695	18MM	4	1,170
2-86-696	19MM	6	1,275
2-86-697	20MM	4	1,319
2-86-698	21MM	4	1,354
2-87-602	22MM	4	1,424
2-87-604	24MM	4	1,768

## SPANNERS

### ADJUSTABLE SPANNER FATMAX QUICK ADJUSTABLE WRENCH



HSN CODE: 82041210

PART No.	DESCRIPTION	MOQ	MRP
FMHT13125-0	6" QUICK ADJUSTABLE WRENCH	1	1,545
FMHT13126-0	8" QUICK ADJUSTABLE WRENCH	1	2,039
FMHT13127-0	10" QUICK ADJUSTABLE WRENCH	1	2,289
FMHT13128-0	12" QUICK ADJUSTABLE WRENCH	1	3,365

### MAXSTEEL ADJUSTABLE WRENCH



HSN CODE: 82041210

PART No.	DESCRIPTION	MOQ	MRP
0-90-947	6" ADJUSTABLE WRENCH	2	693
0-90-948	8" ADJUSTABLE WRENCH	2	895
0-90-949	10" ADJUSTABLE WRENCH	2	1,161
0-90-950	12" ADJUSTABLE WRENCH	2	1,652

### ADJUSTABLE WRENCH PHOSPHATE PLATED



HSN CODE: 82041220

PART No.	DESCRIPTION	MOQ	MRP
STMT74893-8	ADJUSTABLE WRENCH 150MM-6"	5	275
STMT74894-8	ADJUSTABLE WRENCH 200MM-8"	5	359
STMT74895-8	ADJUSTABLE WRENCH 250MM-10"	5	491
STMT74896-8	ADJUSTABLE WRENCH 300MM-12"	5	633

### ADJUSTABLE WRENCH CHROME PLATED



HSN CODE: 82041220

PART No.	DESCRIPTION	MOQ	MRP
1-87-430	ADJUSTABLE WRENCH 100MM-4"	6	393
STMT87431-8	ADJUSTABLE WRENCH 150MM-6"	6	478
STMT87432-8	ADJUSTABLE WRENCH 200MM-8"	6	604
STMT87433-8	ADJUSTABLE WRENCH 250MM-10"	6	747
STMT87434-8	ADJUSTABLE WRENCH 300MM-12"	6	942
STMT87435-8	ADJUSTABLE WRENCH 375MM-15"	4	1,834

### HD ADJUSTABLE WRENCH



HSN CODE: 82041220

PART No.	DESCRIPTION	MOQ	MRP
87-796-23	HD ADJUSTABLE WRENCH 18"	1	3,440

### PIPE WRENCH - STILLSON PATTERN



HSN CODE: 82041120

PART No.	DESCRIPTION	MOQ	MRP
71-641	PIPE WRENCH 250MM-10"	6	395
71-642	PIPE WRENCH 300MM-12"	6	514
71-643	PIPE WRENCH 350MM-14"	4	630
71-644	PIPE WRENCH 450MM-18"	4	1,044
71-645	PIPE WRENCH 600MM-24"	2	1,913

### PIPE WRENCH - HEAVY DUTY



HSN CODE: 82041120

PART No.	DESCRIPTION	MOQ	MRP
87-622-23	PIPE WRENCH 250MM-10"	6	696
87-623-23	PIPE WRENCH 300MM-12"	6	926
87-624-23	PIPE WRENCH 350MM-14"	6	1,309
87-625-23	PIPE WRENCH 450MM-18"	2	2,178
87-626-23	PIPE WRENCH 600MM-24"	1	2,977
87-627-23	PIPE WRENCH 900MM-36"	1	5,824

### SLOGGING SPANNER OPEN END SLOGGING SPANNER



HSN CODE: 82041120

PART No.	SIZE	MOQ	MRP
96-936-23	30MM	1	1,414
96-938-23	32MM	1	1,670
96-939-23	36MM	1	1,994
96-940-23	41MM	1	2,533
96-941-23	46MM	1	3,155
96-950-23	50MM	1	3,903
96-951	55MM	1	4,318
96-952	60MM	1	4,693
96-953	65MM	1	5,133
96-954-23	70MM	1	6,311

### RING SLOGGING SPANNER



HSN CODE: 82041120

PART No.	OLD PART No.	SIZE	MOQ	MRP
71-682		24MM	1	1,046
96-911		27MM	1	1,217
96-913		30MM	1	1,336
96-914		32MM	1	1,463
96-915		36MM	1	1,685
96-917-23	96-917	41MM	1	2,051
96-918		46MM	1	2,738
96-919		50MM	1	3,159
96-920		55MM	1	3,734
96-921-23	96-921	60MM	1	3,562
96-922		65MM	1	4,504
96-923-23	96-923	70MM	1	7,984
96-924		75MM	1	8,511



**SCREWDRIVERS & KEYS**  
**SCREWDRIVER SETS**  
**POWER ASSISTED SCREWDRIVER**



HSN CODE: 82054000

PART No.	DESCRIPTION	MOQ	MRP
FMHT66719-0	4V POWER ASSISTED SCREWDRIVER	4	4,429

**16PC CUSHION GRIP SCREWDRIVER SET**



HSN CODE: 82054000

PART No.	DESCRIPTION	MOQ	MRP
68-0002C	16PC CUSHION GRIP SCREWDRIVER SET	1	2,913

**39 PC PISTOLGRIP SCREWDRIVER SET**



HSN CODE: 82054000

PART No.	DESCRIPTION	MOQ	MRP
0-63-038	PISTOL/GRIP RATCH SET 39	2	2,263

**25 PC PISTOLGRIP SCREWDRIVER SET**



HSN CODE: 82054000

PART No.	DESCRIPTION	MOQ	MRP
0-63-022	STANLEY PISTOL GRIP RATCH	2	1,823

**4PC SCREWDRIVER SET**



HSN CODE: 82054000

PART No.	SIZE	MOQ	MRP
DWHT62054-0	4 PC SCREWDRIVER SET	4	1,231

**14 IN 1 FOLDING LOCKING MULTI TOOL**



HSN CODE: 82054000

PART No.	DESCRIPTION	MOQ	MRP
STHT0-70695	MULTIFUNCTIONAL 14 TOOLS IN 1	6	1,559

**17PC SCREWDRIVER SET**



HSN CODE: 82054000

PART No.	DESCRIPTION	MOQ	MRP
STMT65616-LA	17PC SCREWDRIVER SET	4	1,591

**6PC CUSHION GRIP SCREWDRIVER SET**



HSN CODE: 82054000

PART No.	DESCRIPTION	MOQ	MRP
STHT65242-8	6PC CUSHION GRIP SET -CARDED	12	1,253
STHT92002-8	6PC SET W/BONUS(TESTER INCLUDED)	12	1,424

**9 WAY SCREWDRIVER SET**



OPT 1 PT, 2PT

OPT 1/8" 3mm, 3/16" 5mm, 1/4" 6mm



HSN CODE: 82054000

PART No.	DESCRIPTION	MOQ	CARTON	MRP
STHT62511-8	9-WAY SCREWDRIVER	6	24	868

**35 IN 1 SCREWDRIVER SET**



HSN CODE: 84615019

PART No.	DESCRIPTION	MOQ	MRP
STHT0-70885	35 IN 1 SCREWDRIVER SET.	12	734





## SCREWDRIVERS & KEYS

### 10PC RATCHETING MULTI-BIT SCREWDRIVER



HSN CODE: 82054000

OLD PART No.	DESCRIPTION	MOQ	CARTON	MRP
STHT68010-8	10PC RATCHETING MULTI-BIT SCREWDRIVER	2	36	642

### 29PC SCREWDRIVER INSERT BIT SET



HSN CODE: 82054000

PART No.	DESCRIPTION	MOQ	MRP
68-071-23	SCREWDRIVER INSERT BIT 29PC SET	6	458

### MULTIBIT STUBBY RATCHETING SCREWDRIVER



HSN CODE: 82054000

PART No.	DESCRIPTION	MOQ	MRP
0-66-358	MULTIBIT STUBBY S/D RATCH	3	561

### MULTIBIT STUBBY SCREWDRIVER



HSN CODE: 82054000

PART No.	DESCRIPTION	MOQ	MRP
0-66-357	STANLEY STUBBY MULTIBIT -	3	332

### 6 WAY SCREWDRIVER SET

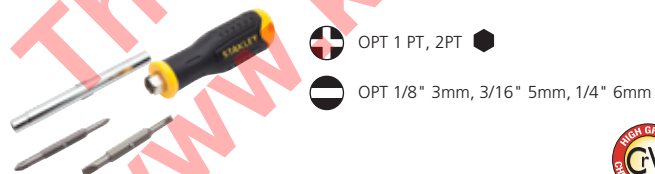

HSN CODE: 82054000

OLD PART No.	PART No.	DESCRIPTION	MOQ	MRP
STHT68012-812	STHT68012-8	6-WAY SCREWDRIVER	12	297

### SCREWDRIVER SET



**BLACK+DECKER**

HSN CODE: 82054000

PART No.	DESCRIPTION	MOQ	MRP
BDHT68127	MULTIBIT RATCHETING SD WITH 10 BITS	12	387

### SCREWDRIVER SET



HSN CODE: 82054000

PART No.	DESCRIPTION	MOQ	MRP
STHT60572-8B	5PCS SCREWDRIVER SET	6	295
STHT60573-8B	8PCS SCREWDRIVER SET	6	333

### 4 WAY PEN SCREWDRIVER



HSN CODE: 82054000

PART No.	DESCRIPTION	MOQ	MRP
66-344	4 WAY PEN SCREWDRIVER	8	199

### 56PC PRECISION SCREWDRIVER SET



HSN CODE: 82054000

PART No.	DESCRIPTION	MOQ	MRP
STHT60090-8	56PC PRECISION SCREWDRIVER SET	8	1,908

### MULTIBIT PRECISION SCREWDRIVER SET



HSN CODE: 82054000

PART No.	DESCRIPTION	MOQ	MRP
STHT0-62629	8 Pc PRECISION SCREWDRIVER SET	6	2,145
STHT0-62633	16 Pc PRECISION SCREWDRIVER SET	6	3,288
STHT0-62634	32 Pc PRECISION SCREWDRIVER SET	6	3,467

### 6PC SCREWDRIVER PRECISION SET



HSN CODE: 82054000

PART No.	DESCRIPTION	MOQ	MRP
66-052	SCREWDRIVER SET PRECISION BI-MATERIAL	12	423

**FATMAX SCREWDRIVER**

**FATMAX SCREWDRIVER - STANDARD**



HSN CODE: 82054000

PART No.	DESCRIPTION	MOQ	MRP
0-65-478	FM S/D FLARED 2 5 X 75MM	6	299
0-65-479	FM S/D FLARED 3 X 75MM	6	336
0-65-098	FM S/D FLARED 5 5 X 100MM	6	401
0-65-482	FM S/D FLARED 5 5 X 125MM	6	412
0-65-016	FM S/D FLARED 4 X 100MM	6	414
0-65-481	FM S/D FLARED 4 X 125MM	6	421
0-65-483	FM S/D FLARED 5 5 X 150MM	6	426
0-65-141	FM S/D FLARED 6 5 X 150MM	6	499
0-65-138	FM S/D FLARED 8 X 175MM	6	801
0-65-139	FM S/D FLARED 10 X 200MM	6	936
0-65-143	FM S/D FLARED 12 X 250MM	6	1,199
FMHT0-62619	FATMAX FLARED BOLSTER 6.5	6	659
FMHT0-62620	FATMAX FLARED BOLSTER 8MM	6	773
FMHT0-62621	FATMAX FLARED BOLSTER 10M	6	1,104

**FATMAX SCREWDRIVER PHILLIPS**



HSN CODE: 82054000

PART No.	DESCRIPTION	MOQ	MRP
0-65-206	FM S/D PHILLIPS PH0 X 75M	6	378
0-65-207	S/D PHILLIPS PH1 X 100MM	6	400
0-65-204	FM S/D PHILLIPS PH00 X 50	6	419
0-65-209	FM S/D PHILLIPS PH2 X 125	6	399
0-65-224	FM S/D PHILLIPS PH2 X 250	6	475
0-65-316	FM S/D PHILLIPS PH3 X 150	6	587
0-65-317	FM S/D PHILLIPS PH4 X 200	6	913
FMHT0-62622	FATMAX BOLSTER PH2 X 125M	6	468
FMHT0-62623	FATMAX BOLSTER PH3 X 150M	6	738

**FATMAX SCREWDRIVER - POZI DRIVE**



HSN CODE: 82054000

PART No.	DESCRIPTION	MOQ	MRP
0-65-319	FM S/D POZIDRIV P20 X 75M	6	377
0-65-335	FM S/D POZIDRIV P21 X 100	6	393
0-65-337	FM S/D POZIDRIV P22 X 125	6	401
0-65-336	FM S/D POZIDRIV P21 X 250	6	414
0-62-571	FM S/D POZIDRIV P22 X 250	6	469
0-65-338	FM S/D POZIDRIV P23 X 150	6	563
FMHT0-62624	FATMAX BOLSTER POZI 2 X 1	6	466
FMHT0-62625	FATMAX BOLSTER POZI 3 X 1	6	736

**FATMAX SCREWDRIVER - TAMPER PROOF TORX**



HSN CODE: 82054000

PART No.	DESCRIPTION	MOQ	MRP
0-65-340	FM S/D TORX TT10 X 75MM	6	434
0-65-395	FM S/D TORX TT15 X 75MM	6	423
0-65-396	FM S/D TORX TT20 X 100MM	6	446
0-65-397	FM S/D TORX TT25 X 100MM	6	477
0-65-398	FM S/D TORX TT30 X 125MM	6	539
0-65-399	FM S/D TORX TT40 X 125MM	6	568

**FATMAX SCREWDRIVER - NUTDRIVER**



HSN CODE: 82054000

PART No.	DESCRIPTION	MOQ	MRP
0-65-490	FM S/D BIT ADAPTOR X 125	6	1,139

**C/GRIP SCREWDRIVERS & SETS**

**CUSHION GRIP SCREWDRIVER STANDARD**



HSN CODE: 82054000

PART No.	SIZE	MOQ	MRP
STMT60817-8	3X75MM	12	108
STMT60818-8	3X100MM	12	108
STMT60819-8	3X125 MM	12	109
STMT60820-8	3MM X 150 MM	12	115
STMT60821-8	5MM X 75 MM	12	135
STMT60822-8	5MM X 100 MM	12	127
STMT60823-8	5MM X 150 MM	12	147
STMT60824-8	5MM X 200 MM	12	154
STMT60825-8	6.5MM X 38 MM(STUBBY)	12	135
STMT60826-8	6.5MM X 100 MM	12	151
STMT60827-8	6.5MM X 125 MM	12	156
STMT60828-8	6.5MM X 150 MM	12	157
STMT60829-8	6.5MM X 200 MM	12	167
STMT60830-8	6.5MM X 250 MM	12	181
STMT60831-8	8MM X 150 MM	12	197
STMT60832-8	8MM X 200 MM	12	210
STMT60833-8	8MM X 250 MM	12	220
STMT60834-8	5X100MM (PARALLEL)	12	127
STMT60835-8	5X150MM (PARALLEL)	12	143
STMT60836-8	5X200MM (PARALLEL)	12	155

**CUSHION GRIP SCREWDRIVER PHILLIPS**



HSN CODE: 82054000

PART No.	SIZE	MOQ	MRP
STMT60800-8	PH0 X 75 MM	12	105
STMT60801-8	PH0 X 100 MM	12	105
STMT60802-8	PH0 X 125MM	12	109
STMT60803-8	PH0 X 150MM	12	110
STMT60804-8	PH1X75MM	12	132
STMT60805-8	PH1 X 100MM	12	135
STMT60806-8	PH1 X 150MM	12	137
STMT60807-8	PH1 X 200MM	12	144
STMT60808-8	PH2 X 38MM (STUBBY)	12	132
STMT60809-8	PH2 X 100MM	12	145
STMT60810-8	PH2 X 125MM	12	151
STMT60811-8	PH2 X 150MM	12	153
STMT60812-8	PH2 X 200MM	12	161
STMT60813-8	PH2 X 250MM	10	178
STMT60814-8	PH3 X 150MM	10	189
STMT60816-8	PH3 X 250MM	12	213

**CUSHION GRIP SCREWDRIVER TORX**



HSN CODE: 82054000

PART No.	SIZE	MOQ	MRP
STMT60837-8	T5X75MM	12	113
STMT60838-8	T6X75MM	12	113
STMT60839-8	T7X75MM	12	123
STMT60841-8	T8X75MM	12	123
STMT60844-8	T10X75MM	12	123
STMT60845-8	T15X100MM	12	152
STMT60847-8	T20X100MM	12	165
STMT60848-8	T25X100MM	12	186
STMT60850-8	T30X100MM	12	186

## SCREWDRIVERS & KEYS

### PHILLIPS SCREWDRIVER



**BLACK+DECKER**

HSN CODE: 82054000

PART No.	DESCRIPTION	MOQ	MRP
BDHT62296	SCREWDRIVER PH1 X 100MM	12	99

### FLAT SCREWDRIVERS



**BLACK+DECKER**

HSN CODE: 82054000

PART No.	DESCRIPTION	MOQ	MRP
BDHT62298	SCREWDRIVER STANDARD 5 X 100MM	12	99
BDHT62299	SCREWDRIVER STANDARD 6.5 X 150MM	12	127

### FIX BAR SCREWDRIVERS FIX BAR SCREWDRIVER - FLAT



HSN CODE: 82054000

NEW PART No.	OLD PART No.	SIZE	BOX QTY	MOQ	MRP
STHT60501-8B	62-241	3 X 50 mm	10	20	38
STHT60502-8B	62-242	3 X 75 mm	10	20	39
STHT60503-8B	62-243	3 X 100 mm	10	20	53
62-244		3 X 150 mm	10	20	58
STHT60504-8B		4 x 100 mm	10	20	60
STHT60505-8B	62-246	4 x 150 mm	10	20	62
STHT60506-8B		4 x 200 mm	10	20	63
STHT60507-8B		5 x 75 mm	10	20	65
STHT60508-8B		5 x 150 mm	10	20	73
STHT60509-8B		6 X 75 mm	10	20	68
STHT60510-8B	62-247	6 X 100 mm	10	20	68
STHT60511-8B		6 X 125 mm	10	20	69
STHT60512-8B		6 X 150 mm	10	20	83
STHT60513-8B		6 X 200 mm	10	20	88
STHT60514-8B	62-250	6 X 250 mm	10	20	94
STHT60515-8B		8 X 125 mm	5	10	114
STHT60516-8B		8 X 150 mm	5	10	116
STHT60517-8B		8 X 175 mm	5	10	124
STHT60518-8B		8 X 200 mm	5	10	126
STHT60519-8B		8 X 250 mm	5	10	138
STHT60520-8B	62-255	8 X 300 mm	5	10	143
STHT60521-8B		10 X 200 mm	5	10	210
STHT60522-8B		10 X 250 mm	5	10	218
STHT60523-8B		10 X 300 mm	5	10	238
STHT60524-8B		10 X 400 mm	5	10	261
STHT60525-8B		10 X 450 mm	5	10	275

### FIX BAR SCREWDRIVERS - FLAT WITH SLEEVE



HSN CODE: 82054000

PART No.	SIZE	BOX QTY	MOQ	MRP
STHT60526-8B	4 x 150 mm	10	20	67
STHT60527-8B	4 x 200 mm	10	20	68
STHT60528-8B	5 X 100 mm	10	20	69
STHT60529-8B	5 X 125 mm	10	20	70
STHT60530-8B	5 X 150 mm	10	20	78
STHT60531-8B	5 X 200 mm	10	20	88
STHT60532-8B	5 X 200 mm	10	20	89
STHT60533-8B	5 X 300 mm	10	20	90
STHT60534-8B	6 X 150 mm	10	20	88
STHT60535-8B	6 X 200 mm	10	20	92
STHT60536-8B	6 X 250 mm	10	20	104
STHT60537-8B	8 X 200 mm	5	10	143
STHT60538-8B	8 X 300 mm	5	10	167
STHT60539-8B	10 X 250 mm	5	10	242

### FIX BAR SCREWDRIVERS - PHILLIPS



HSN CODE: 82054000

NEW PART No.	OLD PART No.	SIZE	BOX QTY	MOQ	MRP
STHT60540-8B	62-256	#0 X 50 mm	10	20	44
STHT60541-8B	62-257	#0 X 100 mm	10	20	51
STHT60542-8B	62-258	#0 X 150 mm	10	20	59
STHT60543-8B		#1 X 75 mm	10	20	67
STHT60544-8B	62-259	#1 X 100 mm	10	20	70
STHT60545-8B		#1 X 150 mm	10	20	76
STHT60546-8B	62-261	#1 X 200 mm	10	20	81
STHT60547-8B	62-262	#2 X 100 mm	10	20	105
STHT60548-8B	62-263	#2 X 150 mm	10	20	108
STHT60549-8B		#2 X 200 mm	10	20	113
STHT60550-8B	62-265	#2 X 250 mm	10	20	115
STHT60551-8B	62-266	#2 X 300 mm	10	20	122
STHT60552-8B	62-267	#3 X 150 mm	5	10	145
STHT60553-8B	62-268	#3 X 200 mm	5	10	149
STHT60554-8B	62-269	#3 X 250 mm	5	10	162
STHT60555-8B	62-270	#3 X 300 mm	5	10	172

### 2-IN 1 SCREWDRIVERS



HSN CODE: 82054000

NEW PART No.	OLD PART No.	SIZE	BOX QTY	MOQ	MRP
STHT60563-8B		#2 X 6.0 mm X 30 mm (Stubby)	10	20	99
STHT60566-8B	66-434	#1 X 5.0 mm X 75 mm	10	20	85
STHT60557-8B	66-436	#1 X #0 X 200 mm	10	20	105
STHT60558-8B		#2 X #1 X 200 mm	10	20	133
STHT60559-8B	66-449	#2 X 6.0 mm X 200 mm	10	20	97
STHT60560-8B		#2 X 6 mm X 250 mm W/Sleeve	10	20	120
STHT60561-8B	66-446	#2 X 6 mm X 100 mm W/Sleeve	10	20	101
STHT60562-8B		#2 X 6 mm X 140 mm W/Sleeve	10	20	104
STHT60564-8B	66-433	#0 X 3.5 mm X 55 mm	10	20	68
STHT60565-8B	66-438	#3 X #2 X 200 mm	5	10	189
STHT60566-8B	66-448	#3 X 8.0 mm X 140 mm	5	10	167
STHT60567-8B		#2 X 6.0 mm X 250 mm	10	20	113
STHT60568-8B		#2 X 6.0 mm X 100 mm	10	20	92
STHT60569-8B		#2 X 6.0 mm X 140 mm	10	20	91

### STRIKING SCREWDRIVER



HSN CODE: 82054000

PART No.	SIZE	BOX QTY	MOQ	MRP
STHT60570-8B	Striking Screwdriver 8 X 210 mm	5	10	157
STHT60571-8B	Striking Screwdriver 8 X 260 mm	5	10	161

### TESTERS DIGITAL DETECTION SCREWDRIVER



HSN CODE: 82054000

PART No.	DESCRIPTION	MOQ	MRP
66-137	DIGITAL DETECTION SCREWDRIVER	12	188

### LINESMAN TESTER



100-500V

CE

ISOLATING PLASTIC HANDLE with safety indicator

HSN CODE: 82054000

NEW PART No.	OLD PART No.	DESCRIPTION	MOQ	CARTON	MRP
66-119-S	66-119	3MM	20	100	65
66-120-S	66-120	5MM	20	100	91



**HEX KEYS**

**HEX KEY SETS - BLACK FINISH**

69-256

STMT69213-8



HSN CODE: 82041120

PART No.	DESCRIPTION	MOQ	MRP
STMT69213-8	HEX KEY RING SET 10 PC (1.5, 2, 2.5, 3, 4, 5, 5.5, 6, 8, 10mm)	12	335
69-230	HEX KEY SET-RING, 10PC, IMPERIAL (1/16, 5/64, 3/32, 1/8, 5/32, 3/16, 7/32, 1/4, 5/16, 3/8)	12	327
69-253	HEX KEY SET 10PC METRIC (1.5, 2, 2.5, 3, 4, 5, 5.5, 6, 8, 10mm)	12	401
69-256	HEX KEY SET, 9PC, METRIC, L/ARM BALL (1.5, 2, 2.5, 3, 4, 5, 6, 8, 10mm Ball Tips)	6	1,020
69-257	HEX KEY SET, 12PC, IMPERIAL, L/ARM (1/16, 5/64, 3/32, 7/64, 1/8, 9/64, 5/32, 3/16, 7/32, 1/4, 5/16, 3/8 Ball Tips)	6	1,147

**8PC LONG HEX KEY SET**



HSN CODE: 82041120

PART No.	DESCRIPTION	MOQ	MRP
STHT69315-8	8PC LONG HEX KEY SET	6	790

**FOLDING LOCKING HEX KEYS - METRIC**



HSN CODE: 82041120

PART No.	SIZE	MOQ	MRP
DWHT0-70263	FOLDING LOCKING HEX KEYS - METRIC	6	1,357

**8 PC METRIC FOLDING HEX KEY SET**



HSN CODE: 82054000

PART No.	DESCRIPTION	MOQ	MRP
2-69-264	8 PIECE METRIC FOLDING HEX KEY SET	12	487

**9 PC SAE FOLDING HEX KEY SET**



HSN CODE: 82054000

PART No.	DESCRIPTION	MOQ	MRP
2-69-265	9 PIECE SAE FOLDING HEX KEY SET	12	487

**12PC LONG BALL POINT HEX KEY**



HSN CODE: 82041120

PART No.	DESCRIPTION	MOQ	MRP
94-163-23	12PC. LONG BALL POINT HEX KEY (1/16, 5/64, 3/32, 7/64, 1/8, 9/64, 5/32, 3/16, 7/32, 1/4, 5/16, 3/8)	6	1,706

**9PC EXTRA LONG BALL POINT HEX KEY**



HSN CODE: 82041120

PART No.	DESCRIPTION	MOQ	MRP
94-158	9PC EXTRA LONG BALL POINT HEX (1.5, 2, 2.5, 3, 4, 5, 6, 8, 10)	6	1,677

**9PC LONG SPHERICAL HEAD HEX KEY**



HSN CODE: 82041120

PART No.	DESCRIPTION	MOQ	MRP
STMT94162-8	9 PC LONG SPHERIC-HEAD HEX KEY SET (1.5, 2, 2.5, 3, 4, 5, 6, 8, 10 mm)	6	1,418

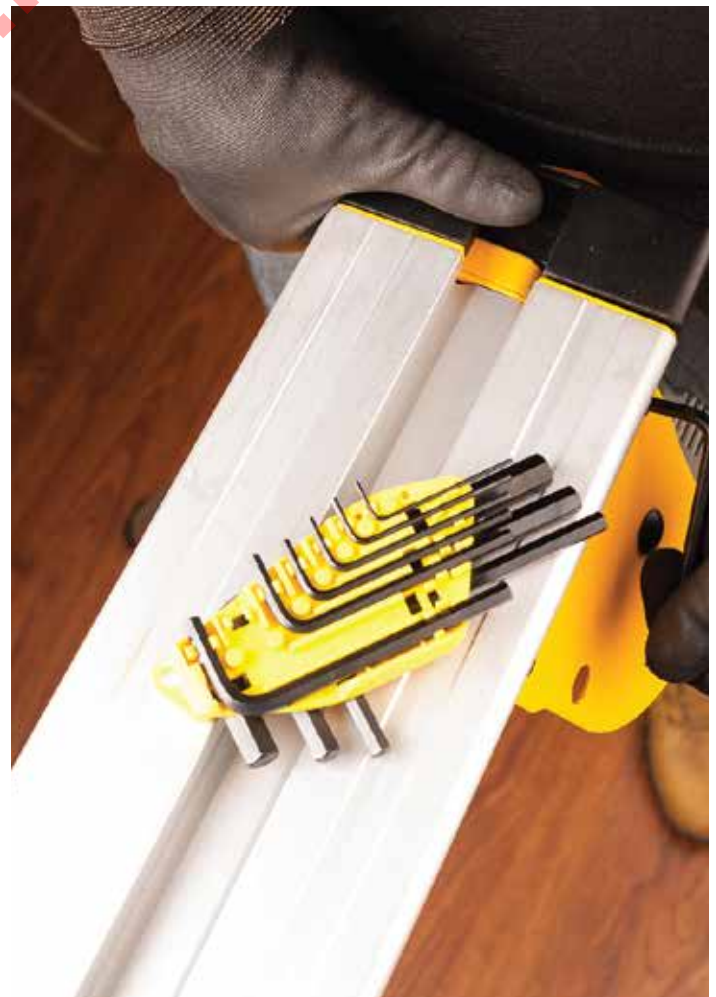

## SCREWDRIVERS & KEYS

### 8PC LONG SPHERICAL HEX KEY SET



HSN CODE: 82041120

PART No.	DESCRIPTION	MOQ	MRP
STHT69312-8	8PC LONG SPHERICAL HEX KEY SET	6	966

### 8PC LONG L-TYPE TAMPER PROOF TORX HEX KEY



HSN CODE: 82041120

PART No.	DESCRIPTION	MOQ	MRP
92-624	8PC LONG L-TYPE TAMPERPROOF TORX, HEXKEY (T6, T7, T8, T9, T10, T15, T20, T25)	12	1,396

**S2**  
GRADE  
STEEL

### 9PC LONG TORX KEY SET



HSN CODE: 82041120

PART No.	DESCRIPTION	MOQ	MRP
STMT92625-8	9PC LONG TORX KEY SET (T10, T15, T20, T25, T27, T30, T40, T45, T50)	6	2,002

**S2**  
GRADE  
STEEL

### 8PCS HEX KEY SET



**BLACK+DECKER**

HSN CODE: 82041120

PART No.	DESCRIPTION	MOQ	MRP
BDHT81593	8PCS HEXKEY SET	6	201

### LONG SPHERICAL HEX KEYS - METRIC



HSN CODE: 82041120

PART No.	DESCRIPTION	MOQ	MRP
STHT69720-8	LONG SPHERICAL HEX KEYS 1.5MM	100	34
STHT69721-8	LONG SPHERICAL HEX KEYS 2 MM	100	36
STHT69722-8	LONG SPHERICAL HEX KEYS 2.5 MM	100	40
STHT69723-8	LONG SPHERICAL HEX KEYS 3 MM	100	45
STHT69724-8	LONG SPHERICAL HEX KEYS 4 MM	100	48
STHT69725-8	LONG SPHERICAL HEX KEYS 5 MM	50	57
STHT69726-8	LONG SPHERICAL HEX KEYS 6 MM	50	68
STHT69727-8	LONG SPHERICAL HEX KEYS 8 MM	25	98
STHT69728-8	LONG SPHERICAL HEX KEYS 10 MM	25	147



### LONG SPHERICAL HEX KEYS - INCHES



HSN CODE: 82041120

PART No.	DESCRIPTION	MOQ	MRP
STHT69729-8	LONG SPHERICAL HEX KEYS 1/6"	100	34
STHT69730-8	LONG SPHERICAL HEX KEYS 5/64"	100	36
STHT69731-8	LONG SPHERICAL HEX KEYS 3/32"	100	40
STHT69732-8	LONG SPHERICAL HEX KEYS 1/8"	100	45
STHT69733-8	LONG SPHERICAL HEX KEYS 5/32"	100	48
STHT69734-8	LONG SPHERICAL HEX KEYS 3/16"	100	57
STHT69735-8	LONG SPHERICAL HEX KEYS 7/32"	50	57
STHT69736-8	LONG SPHERICAL HEX KEYS 1/4"	50	61
STHT69737-8	LONG SPHERICAL HEX KEYS 5/16"	25	98
STHT69738-8	LONG SPHERICAL HEX KEYS 3/8"	25	147

### LONG BALL END HEX KEY



HSN CODE: 82041120

PART No.	SIZE	MOQ	MRP
94-080	2MM	6	108
STMT94101-8	2.5MM	6	118
STMT94102-8	3MM	6	108
STMT94103-8	4MM	6	136
STMT94104-8	5MM	6	162
STMT94106-8	6MM	6	209
STMT94108-8	8MM	6	268
94-088	10MM	3	411

**S2**  
GRADE  
STEEL

### LONG HEX KEY



HSN CODE: 82041120

PART No.	SIZE	MOQ	MRP
94-149	12MM	3	372
94-150	14MM	12	549
94-151	16MM	12	731

**S2**  
GRADE  
STEEL

### BALL HEAD T-HANDLE HEX KEY METRIC



HSN CODE: 82041120

PART No.	DESCRIPTION	MOQ	MRP
STHT69660-8	BALL HEAD T-HANDLE HEX KEY 2MM 200MM	12	372
STHT69661-8	BALL HEAD T-HANDLE HEX KEY 2.5MM 200MM	12	388
STHT69662-8	BALL HEAD T-HANDLE HEX KEY 3MM 300MM	12	433
STHT69663-8	BALL HEAD T-HANDLE HEX KEY 4MM 300MM	12	474
STHT69664-8	BALL HEAD T-HANDLE HEX KEY 5MM 350MM	12	563
STHT69665-8	BALL HEAD T-HANDLE HEX KEY 6MM 350MM	10	722
STHT69666-8	BALL HEAD T-HANDLE HEX KEY 7MM 350MM	10	795
STHT69667-8	BALL HEAD T-HANDLE HEX KEY 8MM 350MM	10	906

### 2-WAY T-HANDLE HEX KEY



HSN CODE: 82041120

PART No.	SIZE	MOQ	MRP
94-346	4.0MM	12	389
94-347	5.0MM	12	428
94-348	6.0MM	12	578
94-350	8.0MM	12	616

**S2**  
GRADE  
STEEL

**PLIERS**  
**MULTI - TOOL PLIER**

**6-IN-1 MULTIUSE UNIVERSAL PLIER**



HSN CODE: 82032000

PART No.	DESCRIPTION	MOQ	MRP
FMHT0-75469	6-IN-1 MULTIUSE UNIVERSAL PLIER	2	2,592

**16 IN 1 MULTI TOOL**



HSN CODE: 82032000

PART No.	DESCRIPTION	MOQ	MRP
FMHT0-72414	16 IN 1 MULTI TOOL	4	1,355

**MULTI-TOOL - 12 IN 1**



HSN CODE: 82055990

PART No.	DESCRIPTION	MOQ	MRP
1-84-519	MULTITool - 12 IN 1 WITH A POUCH	4	1,233

**COMBINATION PLIER**

70-461

70-482



HSN CODE: 82032000

PART No.	DESCRIPTION	MOQ	CARTON	MRP
70-461	8" COMBINATION PLIER,	6	60	343
70-482	8" COMBINATION PLIER, BI-MATERIAL	6	60	349

**CONTROLGRIP COMBINATION PLIER**



HSN CODE: 82032000

PART No.	DESCRIPTION	MOQ	MRP
STHT0-74456	150MM COMBINATION PLIER	12	704
STHT0-74454	180MM COMBINATION PLIER	12	820
STHT0-74367	200MM COMBINATION PLIER	12	906

**NOSE PLIER**  
**LONG NOSE PLIER**

70-462

STHT84102

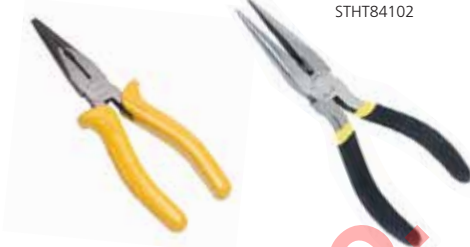

HSN CODE: 82032000

NEW PART No.	OLD PART No.	DESCRIPTION	MOQ	MRP
70-462		6" LONG NOSE PLIER	6	270
70-483		6" LONG NOSE PLIER, BI-MATERIAL	6	304
84-101	STHT84402 ↓	6" LONG NOSE PLIER (BULK PACK)	18	289
84-102	STHT84102-8 ↓	8" LONG NOSE PLIER LENGTH NOSE	6	309

**LONG NOSE PLIERS**



HSN CODE: 82032000

PART No.	DESCRIPTION	MOQ	MRP
BDHT81586 ↓	160MM LONG NOSE PLIERS	6	372

**CONTROLGRIP LONGNOSE PLIER**



HSN CODE: 82032000

PART No.	DESCRIPTION	MOQ	MRP
STHT0-74363	150MM LONGNOSE PLIER	12	618
STHT0-74364	200MM LONGNOSE PLIER	12	753

**BENT NOSE PLIER**  
**CONTROLGRIP BENTNOSE PLIER**



HSN CODE: 82032000

PART No.	DESCRIPTION	MOQ	MRP
STHT0-75065	150MM LONG BENT NOSE PLIER	12	655
STHT0-75066	200MM LONG BENT NOSE PLIER	12	805

**LINESMAN PLIER**



HSN CODE: 82032000

PART No.	DESCRIPTION	MOQ	MRP
STHT84113-8	LINESMAN PLIER 8" LENGTH	6	626
STHT84112-8	LINESMAN PLIER 7" LENGTH	6	557



**PLIERS**

**CUTTING PLIER**

**5-IN-1 MULTIUSE DIAGONAL CUTTING PLIER**



HSN CODE: 82032000

PART No.	DESCRIPTION	MOQ	MRP
FMHT0-75468	FM MULTIUSE 5-IN-1 DIAGONAL CUTTING PLIER	2	2,112

**DIAGONAL CUTTING PLIERS**



HSN CODE: 82032000

PART No.	DESCRIPTION	MOQ	MRP
BDHT81584 ↓	160MM DIAGONAL CUTTING PLIERS	6	387

**CUTTING PLIER**



HSN CODE: 82032000

NEW PART No.	OLD PART No.	DESCRIPTION	MOQ	MRP
84-105	STHT84105-8	CUTTING PLIER 6" LENGTH	6	447
84-108	STHT84108-8	CUTTING PLIER 7" LENGTH	6	485

**CONTROLGRIP CUTTING PLIER**



HSN CODE: 82032000

PART No.	DESCRIPTION	MOQ	MRP
STHT0-74362	150MM DIAGONAL CUTTING PLIER	12	622
STHT0-74455	180MM DIAGONAL CUTTING PLIER	12	730

**FENCING PLIERS**



HSN CODE: 82032000

PART No.	SIZE	MOQ	MRP
DWHT0-70273	FENCING PLIERS	4	2,004

**CONTROLGRIP END CUTTING PLIER**



HSN CODE: 82032000

PART No.	DESCRIPTION	MOQ	MRP
STHT0-75067	150MM END CUTTING PLIER	12	764

**PLASTIC NIPPER**



HSN CODE: 82032000

PART No.	DESCRIPTION	MOQ	MRP
84-134-1-23	PLASTIC NIPPER 127MM-5"	6	839
84-135-1-23	PLASTIC NIPPER 152MM-6"	6	955

**SLIP JOINT PLIER**



HSN CODE: 82032000

PART No.	DESCRIPTION	MOQ	MRP
STHT84401	STANLEY 6IN SLIP JOINT PLIER	18	258

**PLIER SET  
3PC PLIERS SET**

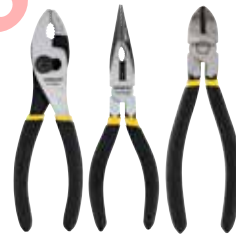

HSN CODE: 82032000

PART No.	DESCRIPTION	MOQ	MRP
STHT84405	1PC 6INCH SLIP JOINT PLIER, 1PC 6 INCH LONG NOSE PLIER AND 1PC 6INCH CUTTING PLIER	5	1,034

**TOWER PINCER**



HSN CODE: 73269099

PART No.	DESCRIPTION	MOQ	MRP
2-84-179	TOWER PINCER 200MM	6	424
84-282	TOWER PINCER 250MM	6	494



**CARPENTER PINCER**



HSN CODE: 82032000

PART No.	DESCRIPTION	MOQ	MRP
2-84-183	CARPENTER PINCER 180MM	6	413

**PUNCH PLIER**



HSN CODE: 82032000

PART No.	DESCRIPTION	MOQ	MRP
STHT0-75044	REVOLVING HOLE PUNCH PLIER	1	1,457

**HALF-OPEN CAULKING GUN**



HSN CODE: 84672900

PART No.	DESCRIPTION	MOQ	MRP
BDHT81570	HALF-OPEN CAULKING GUN	24	397

**MINIATURE PLIER  
MINIATURE BASIC PLIERS**



HSN CODE: 82032000

PART No.	DESCRIPTION	MOQ	MRP
84-096-23	PLIERS MINI NEEDLE NOSE 5"	6	265
STHT84119-8	MINIATURE BASIC LONG NOSE PLIERS 5"	6	265
STHT84122-8	MINIATURE BASIC FLAT NOSE PLIERS 4"	6	265
STHT84124-8	MINIATURE BASIC DIAGONAL CUTTING PLIERS 4"	6	265
STHT84125-8	MINIATURE BASIC END NIPPER PLIERS 4"	6	265
STHT84126-8	MINIATURE BASIC BENT NOSE PLIERS 5"	6	265

**WIRE CUTTER**



HSN CODE: 82032000

PART No.	DESCRIPTION	MOQ	MRP
84-214-22	WIRE CUTTER, 130MM 5 1/4"	15	387

**WIRE STRIPPER**



HSN CODE: 82032000

PART No.	DESCRIPTION	MOQ	MRP
84-475-22	WIRE STRIPPER(CUTTER)-AWG12-22, 150MM-6	10	990

**AUTOMATIC WIRE STRIPPER**



HSN CODE: 82032000

PART No.	DESCRIPTION	MOQ	MRP
FMHT0-96230	AUTOMATIC WIRE STRIPPER	1	1,828

**WATER PUMP PLIER**



HSN CODE: 82032000

PART No.	DESCRIPTION	MOQ	MRP
71-668	WATER PUMP PLIER, 175MM-7"	10	377
71-669	WATER PUMP PLIER, 250MM-10"	10	455
71-670	WATER PUMP PLIER, 300MM-12"	4	772

**PLIER GROOVE JOINT**



HSN CODE: 82032000

PART No.	New PART No.	DESCRIPTION	MOQ	MRP
84-110-23 ↓	84-110	PLIER GROOVE JOINT-10"	6	649
84-111	-	PLIER GROOVE JOINT-12"	4	929

**CONTROLGRIP WATER PUMP PLIER**



HSN CODE: 82032000

PART No.	DESCRIPTION	MOQ	MRP
STHT0-74361	250MM GROOVE JOINT PLIERS	6	835

**PLIERS**

**PUSHLOCK WATER PUMP PLIER**



HSN CODE: 82032000

PART No.	DESCRIPTION	MOQ	MRP
0-84-647	8/200MM GROOVE JOINT- PUSH LOCK	4	1,150
0-84-648	10/250MM GROOVE JOINT- PUSH LOCK	4	1,300
0-84-649	12/300MM GROOVE JOINT- PUSH LOCK	4	1,450

**CIRCLIP PLIER**

**PLIER CIRCLIP, BENT EXTERNAL**



HSN CODE: 82032000

PART No.	DESCRIPTION	MOQ	MRP
84-338-23	PLIER CIRCLIP, BENT EXTERNAL 130MM-5"	6	448
84-341-23	PLIER CIRCLIP, BENT EXTERNAL 180MM-7"	6	590
84-348-23	PLIER CIRCLIP, BENT EXTERNAL 230MM-9"	6	694

**PLIER CIRCLIP, BENT INTERNAL**



HSN CODE: 82032000

PART No.	DESCRIPTION	MOQ	MRP
84-446-23	PLIER CIRCLIP, BENT INTERNAL 130MM-5"	6	448
84-447-23	PLIER CIRCLIP, BENT INTERNAL 180MM-7"	6	590
84-448-23	PLIER CIRCLIP, BENT INTERNAL 230MM-9"	6	694

**PLIER CIRCLIP, STRAIGHT INTERNAL**



HSN CODE: 82032000

PART No.	DESCRIPTION	MOQ	MRP
84-362-23	PLIER CIRCLIP, STRAIGHT INTERNAL 130MM-5"	6	448
84-363-23	PLIER CIRCLIP, STRAIGHT INTERNAL 180MM-7"	6	590
84-364-23	PLIER CIRCLIP, STRAIGHT INTERNAL 230MM-9"	6	694

**PLIER CIRCLIP, STRAIGHT EXTERNAL**



HSN CODE: 82032000

PART No.	DESCRIPTION	MOQ	MRP
84-332-23	PLIER CIRCLIP, STRAIGHT EXTERNAL 130MM-5"	6	448
84-334-23	PLIER CIRCLIP, STRAIGHT EXTERNAL 180MM-7"	6	590
84-335-23	PLIER CIRCLIP, STRAIGHT EXTERNAL 230MM-9"	6	694

**COMBINATION SNAP RING INT-EXT POST**



HSN CODE: 82032000

PART No.	DESCRIPTION	MOQ	MRP
84-168	COMBINATION SNAP RING INT-EXT POST, 152MM-6"	1	926

**LOCKING PLIER**

**LOCKING PLIER - CURVED JAW**



84-369-1-23

84-367-1-S  
84-368

HSN CODE: 82059090

PART No.	DESCRIPTION	MOQ	MRP
84-367-1-S	CURVED JAW LOCKING PLIER-5 IN LENGTH	6	423
84-368	CURVED JAW LOCKING PLIER-7 IN LENGTH	6	588
84-369-1-23	BI-MAT HANDLE, CURVED LOCK PLIER, 254MM-10	6	1,111

**LOCKING PLIER - STRAIGHT JAW**



HSN CODE: 82059090

PART No.	DESCRIPTION	MOQ	MRP
84-371	STRAIGHT JAW LOCKING PLIER-10 IN LENGTH	6	722

**LOCKING PLIER - LONG NOSE**



HSN CODE: 82032000

PART No.	DESCRIPTION	MOQ	MRP
84-389-S	LONG NOSE LOCKING PLIER-9.5 IN LENGTH	6	650



## FASTENING TOOLS

### GLUE GUN



- Quality engineered for reliable performance
- Trigger-feed mechanism controls glue flow
- Heats up quickly and bonds within 60 seconds
- Use 1-GS20DT
- Fold-out stand for safe, handy storage while in use

HSN CODE: 85151100

PART No.	DESCRIPTION	MOQ	MRP
6-GR20	GLUE-REG GUN ROUND PIN 100-240V CE	6	799

### CORDLESS GLUE GUN



- Trigger-feed mechanism controls glue flow, heats up quickly and bonds within 60 seconds
- Use 1-GS20DT

HSN CODE: 84672900

PART No.	DESCRIPTION	MOQ	MRP
STHT6-70416	25-WATTS PLASTIC CORDLESS GLUE GUN	5	1,589

### GLUE STICKS



HSN CODE: 35069999

PART No.	DESCRIPTION	MOQ	MRP
1-GS20DT	DUAL MELT 24PK 11.3MM GLUE STICK FOR 69GR20B AND STHT6-70416	60	329



## RIVETERS

### HEAVY-DUTY RIVETERS



6-MR77

6-MR100



HSN CODE: 82059090

PART No.	DESCRIPTION	MOQ	MRP
6-MR77	SWIVEL HEAD RIVETER	5	1,994
6-MR100	CONTRACTOR GRADE RIVETER	4	1,744

### STANLEY RIVETER

STHT69646-8

STHT69800-8



HSN CODE: 82032000

PART No.	DESCRIPTION	MOQ	MRP
STHT69646-8	MEDIUM DUTY RIVETER 3 NOZZLES	6	816
STHT69800-8	RIVETER-HEAVY DUTY, C/W 4 NOZZLES	6	860

### SOLDERING IRON



HSN CODE: 85151100

PART No.	DESCRIPTION	MOQ	MRP
69-031B	SOLDERING IRON 30W/220V ROUND PIN	20	708

## STAPLES

### LIGHT DUTY STAPLE GUN



- All plastic light-duty staple gun
- Large window on stapler for indicating when staples need to be reloaded
- Used for screen repairs, light upholstery, craft projects, office, home, and school tacking

HSN CODE: 84729010

PART No.	DESCRIPTION	MOQ	MRP
6-TR35	LIGHT DUTY STAPLE GUN	6	835

### LIGHT DUTY STAPLE PIN



- Only suitable for light duty staplers

HSN CODE: 83052000

PART No.	DESCRIPTION	MOQ	MRP
1-TRA204T	6MM/1/4" L/D STAPLES A TYPE	7	142
1-TRA205T	8MM/5/16" L/D STAPLES A TYPE	6	162
1-TRA206T	10MM/3/8" L/D STAPLES A TYPE	5	168

## SOCKETS & RATCHETS

### SOCKETS & RATCHETS

#### 1/4" DRIVE SOCKETS & SETS

#### 46PC 1/4 SQ. DR. SOCKET & BIT SET



1/4 Drive

HSN CODE: 82042000

PART No.	DESCRIPTION	MOQ	CARTON	MRP
STMT72794-8	46PC 1/4 SQ.DR. SOCKET & BIT SET	1	40	3,154

- 1 PC 1/4 Drive Quick Release Ratchet
- 2 PC 1/4 Drive Extensions: 50 and 100mm
- 1 PC 1/4 Drive Flexible Extension
- 1 PC 1/4 Drive Universal Joint
- 1 PC 1/4 Drive Sliding T-bar
- 1 PC Drive Spinner Handle
- 4 PC 1/4 Hex Keys 1.5,2,2.5,3mm
- 22 PC 1/4 Drive Bit Sockets- Hex 3,4,5,6,7,8mm
- Torx® T8,T10,T15,T20,T25,T30,T40 Phillips® 1 Pt, 2 Pt, 3 pt
- Posidrive® 1,2,3 Slotted- 4,5,5,7mm
- 13 PC 1/4 Drive 6 Point Sockets: 4,4,5,5,5,6,7,8,9,10,11,12,13,14mm

#### 37 PC 1/4" COMPACT SOCKET SET



1/4 Drive

HSN CODE: 82042000

PART No.	DESCRIPTION	MOQ	CARTON	MRP
STMT82672-0	37 PC 1/4" COMPACT SOCKET SET	5	10	2,139

- 1 PC 1/4" 72 Tooth Bi-material Ratchet
- 12 PC 1/4" Sockets (12-points): 4, 4.5, 5, 6, 7, 8, 9, 10, 11, 12, 13, 14MM
- 1 PC 1/4" Short Extension: 3"
- 1 PC Bit Holder
- 22 PC 1/4"
- Bits: PZ1, PZ2, PZ3, PH1, PH2, PH3
- Hex: 3, 4, 5, 6, 7
- Torx: 10, 15, 20, 25, 27, 30, 40
- Slotted: 4, 5, 6, 7

#### 35PC 1/4 SQ. DR. SOCKET SET 6PT METRIC



1/4 Drive

HSN CODE: 82042000

PART No.	DESCRIPTION	MOQ	MRP
1-89-033	35PC 1/4 SQ. DR. SOCKET SET 6PT MET	1	2,528

- 13 PC 1/4 Drive 6 Point Sockets: 4,4,5,5,5,6,7,8,9,10,11,12,13,14mm
- 1 PC Spinner Handle
- 2 PC Extensions : 75,150mm
- 1 PC Universal Joint
- 1 PC " Professional " Ratchet
- 1 PC Hex Bit Holder
- 4 PC Hex Bit:3,4,5,6mm
- 6 PC Torx® Bits: T-10,T-15,T-20,T-25,T-30,T-40
- 3 PC Posidrive® Bits: 1,2,3
- 3 PC Slotted Bits: 4,5,5,6,5

#### 37 PC 1/4" SOCKET SET



HSN CODE: 82042000

PART No.	SIZE	MOQ	MRP
DWMT19238-1	37PC 1/4 SD SOCKET SET (MM)	4	4,785

#### 50 PC 1/4" SOCKET SET



HSN CODE: 82042000

PART No.	SIZE	MOQ	MRP
DWMT81610-0	50PC 1/4" NANO SOCKET Set (MM)	6	4,108

#### 1/4" 120T BIMATERIAL RATCHET



HSN CODE: 82057000

PART No.	DESCRIPTION	MOQ	MRP
FMMT82676-0	1/4 120T BIMATERIAL RATCHET	1	1,720

#### 1/4" PEAR HEAD RATCHET



1/4 Drive

HSN CODE: 82042000



PART No.	DESCRIPTION	MOQ	MRP
STMT95895-8B ↓	1/4" SD PEAR HEAD RATCHET P9	8	1,167

#### 1/4" ROUND HEAD RATCHET



1/4 Drive

HSN CODE: 82041120



PART No.	DESCRIPTION	MOQ	MRP
STMT86395-8B	1/4" ROUND HEAD RATCHET	4	584

**1/4" 6 PT STANDARD SOCKET 3.5MM (HEX)**



1/4 Drive



HSN CODE: 82042000

PART No.	SIZE	MOQ	MRP
STMT72873-8B	4MM	18	49
STMT72874-8B	4.5MM	18	49
STMT72875-8B	5MM	18	49
STMT72876-8B	5.5MM	18	49
STMT72877-8B	6MM	18	50
STMT72878-8B	7MM	18	50
STMT72879-8B	8MM	18	51
STMT72881-8B	10MM	15	58
STMT72882-8B	11MM	13	62
STMT72883-8B	12MM	8	70
STMT72884-8B	13MM	8	72
STMT72885-8B	14MM	8	82

**1/4" ACCESSORIES**



1/4 Drive



HSN CODE: 82042000

PART No.	DESCRIPTION	MOQ	MRP
STMT91059-8B	1/4" EXTENSION 50MM	11	91
STMT91339-8B	1/4" EXTENSION 100MM	33	111
STMT86001-8B	1/4" FLEXIBLE EXTENSION 150MM	10	321
STMT86010-8B	1/4" SLIDING TEE	10	221
STMT86011-8B	1/4" UNIVERSAL JOINT	8	180



**3/8" DRIVE SOCKETS & SETS**

**46PC 3/8" SQ Dr.DRIVE SOCKET SET**



3/8 Drive



HSN CODE: 82042000

PART No.	DESCRIPTION	MOQ	MRP
89-516	46PC 3/8" SQ Dr.DRIVE SOCKET SET	2	5,225

7 Pc 3/8 Drive 12 Point Socket: 3/8,7/16,1/2,9/16,5/8,11/16,3/4  
 12 Pc 3/8 Drive 12 Point Sockets: Metric-8,9,10,11,12,13,14,15,16,171,18,19mm  
 9 Pc 1/4 Drive Bit Set: Pozidriv Bit-1,2,3mm and Hex Bit-3,4,5,6,7,8mm  
 9 Pc 1/4 Drive Bit Set: Slotted Bits- 4,5,6,5 and Torx® Bits - T10,T15,T20,T30,T40  
 9 Pc 3/8 Drive Accessories: 2 Pc. Spark Plug Socket  
 6 Point Socket: 5/8 and 13/16, 2 Pc Extension Bar-75 and 150mm  
 1 Pc Universal Joint, 1 Pc Adapter  
 1 Pc Full Polish Quick Release Ratchet, 1 Pc 1/4 Drive Bir Adapter  
 1/4 Drive Spinner Handle

**24PC 3/8 SQ.DR. 6PT SOCKET SET**



3/8 Drive



HSN CODE: 82042000

PART No.	DESCRIPTION	MOQ	MRP
1-89-035	24PC 3/8 SQ.DR. 6PT SOCKET SET MET	1	4,358

19 PC 3/8 Drive 6 Point Sockets: 6,7,8,9,10,11,12,13,14,15,16,17,18,19,20,21,22,23,24mm  
 5 PC 3/8 Drive Accessories:  
 Extension: 75, 150mm  
 Universal Joint  
 Sliding T-Bar  
 Professional Ratchet

**3/8 120T RATCHET**



HSN CODE: 82057000

PART No.	DESCRIPTION	MOQ	MRP
FMMT82677-0	3/8 120T RATCHET	1	1,811

**3/8" PEAR HEAD RATCHET**



3/8 Drive



HSN CODE: 82042000

PART No.	DESCRIPTION	MOQ	MRP
STMT95894-8B ↓	3/8" SD PEAR HEAD RATCHET P9	10	1,778



## SOCKETS & RATCHETS

### 3/8 72T RATCHET



HSN CODE: 82057000

PART No.	DESCRIPTION	MOQ	MRP
STMT82664-0	3/8 72T RATCHET	1	921

### 3/8" ROUND HEAD RATCHET



3/8 Drive

HSN CODE: 82042000



PART No.	DESCRIPTION	MOQ	MRP
STMT86396-8B	3/8" ROUND HEAD RATCHET	8	766

### 3/8" DRIVE SOCKET 3/8" 6 PT STANDARD SOCKET (HEX)



3/8 Drive

HSN CODE: 82042000



PART No.	SIZE	MOQ	MRP
STMT72914-8B	6MM	12	69
STMT72915-8B	7MM	12	69
STMT72916-8B	8MM	12	69
STMT72917-8B	9MM	12	69
STMT72918-8B	10MM	12	69
STMT72919-8B	11MM	12	69
STMT72920-8B	12MM	12	74
STMT72921-8B	13MM	12	74
STMT72922-8B	14MM	11	74
STMT72925-8B	17MM	14	87
STMT72927-8B	19MM	11	102
STMT72929-8B	21MM	9	110
STMT72930-8B	22MM	8	124

### 3/8" IMPACT SOCKET



3/8 Drive

HSN CODE: 82042000



PART No.	SIZE	MOQ	MRP
STMT73429-8B	8MM	10	143
STMT73430-8B	9MM	10	143
STMT73431-8B	10MM	10	143
STMT73432-8B	11MM	10	143
STMT73433-8B	12MM	10	143
STMT73434-8B	13MM	10	143
STMT73435-8B	14MM	10	143
STMT73436-8B	15MM	10	143
STMT73437-8B	16MM	10	156
STMT73438-8B	17MM	10	156
STMT73439-8B	18MM	10	156
STMT73440-8B	19MM	10	169
STMT73441-8B	21MM	10	195
STMT73442-8B	22MM	10	215
STMT73443-8B	24MM	10	234

### 3/8" ACCESSORIES



3/8 Drive

HSN CODE: 82042000



PART No.	DESCRIPTION	MOQ	MRP
STMT86206-8B	3/8" EXTENSION 75MM	3	182
STMT86207-8B	3/8" EXTENSION 125MM	8	256
1-86-212	HANDLE SPEEDER 3/8 SQ. DR. 380MM	6	648
STMT86202-8B	3/8" SLIDING TEE HANDLE	4	390
1-86-214	ADAPTER 3/8" DR F*1/4"DR.M	6	100
1-86-215	ADAPTER 3/8 SQ. DR F*1/2 SQ. DR.M	6	128
STMT86211-8B	3/8" UNIVERSAL JOINT	8	210



**1/2" DRIVE SOCKET SETS**  
**86PC 1/4 & 1/2 SQ.DR. SOCKET SET-6PT MET**



1/2 Drive

HSN CODE: 82042000

PART No.	DESCRIPTION	MOQ	MRP
94-190	86PC 1/4 & 1/2 SQ.DR. SOCKET SET-6PT MET	1	14,773

- 14 PC 1/4 Drive 6 Point Metric Socket: 3,5,4,4,5,5,5,6,7,8,9,10,11,12,13,14mm
- 8 PC 1/4 Drive 6 Point Metric Deep Sockets: 6,7,8,9,10,11,12,13mm
- 2 PC 1/4 and 1/2 Drive Pear Head Ratchet With Comfort Grip
- 2 PC 1/4 Drive Extension Bar: 2,4(50, 100mm)
- 1 PC 1/4 Sliding -Bar : 4(100mm)
- 1 PC 1/4 Drive Bit Spinner
- 1 PC 1/4 Drive Universal Joint
- 1 PC 3/8 Drive Female and 1/2 Drive Male: 3-Way Adapter
- 14 PC 1/2 Drive 6 Point Metric Sockets: 13,14,15,16,17,18,19,20,21,22,23,24,27,30,32mm
- 4 PC 1/2 Drive 6 Point Deep Metric Sockets: 14,16,17,19mm
- 2 PC 1/2 Drive Extension Bar: 5,10 (125,250mm)
- 1 PC Drive Universal Joint
- 1 PC Drive Bit Holder: 5/16
- 2 PC 1/2 Drive 6 Point Spark Plung Metric Sockets: 16,21mm
- 6 PC 1/4 Drive Torx® Bit Sockets: T-8,T-10,T-15,T-25,T-30
- 4 PC 1/4 Drive Hex Bit Sockets: 3,4,5,6mm
- 2 PC 1/4 Drive Phillips® Bit Socket: #1, #2
- 2 PC 1/4 Drive Pozidriv® Bit Socket: #1, #2
- 3 PC 1/4 Drive Slotted Bit Sockets: 4,5,5,6,5mm
- 3 PC 5/16 Drive Slotted® : 8,10,12mm
- 2 PC 5/16 Drive Phillips® BIT : #3,#4
- 2 PC 5/16 Drive Pozidriv®BIT : #3,#4
- 4 PC 5/16 Drive Torx® Bit With Rubber Holder: T-40,T-45,T-50,T-55
- 4 PC 5/16 Drive Hex Bits: 8,10,12,14mm

**22PC 1/2" SOCKET SET**



HSN CODE: 82042000

PART No.	SIZE	MOQ	MRP
DWMT19241-1	22 PC MM 1/2 SOCKET SET (MM)	4	7,147

- 1/2" Drive 6pt sockets: Metric 8, 10, 11, 12, 13, 14, 15, 16, 17, 18, 19, 21, 22, 24, 27, 30, 32 mm
- 1/2" Drive Pear Head Ratchet, 1/2" Drive Extensions: 5" and 10", 1/2" Drive Sliding T-Handle, 1/2" Drive Universal Joint



**1/2 DR 43 PCS PEAR HEAD RATCHET SET METRIC/ IMPERIAL**



HSN CODE: 82041120

PART NO.	DESCRIPTION	MOQ	MRP
STMT45505	12DR 43PCS PEAR HEAD RATCHET SET METRIC/ IMPERIAL	1	11,558

- 1x 1/2' 72T bi-material ratchet
- 20x 1/2' sockets (12-pts): 10,11,12,13,14,15,16,17,18,19,20,21,22,23,24,26,27,28, 30,32 mm
- 15x 1/2' sockets (12-points): 3/8", 7/16", 1/2", 9/16", 5/8", 11/16", 3/4", 13/16", 7/8", 15/16", 1", 1-1/16", 1-1/8", 1-3/16", 1-1/4" | 2x spark plug : 5/8",13/16"
- 3x 1/2' extension : 3",5",10" | 1x 1/2' breaker bar : 15" | 1x 1/2' universal joint

**1/2 DR 36 PCS PEAR HEAD RATCHET SET METRIC**



HSN CODE: 82041120

PART NO.	DESCRIPTION	MOQ	MRP
STMT45507	12DR 36PCS PEAR HEAD RATCHET SET METRIC	1	9,203

- 1x 1/2' 72T bi-material ratchet | 17x 1/2' sockets (6-points): 10,11,12,13,14,15,16,17,18,19,20,21,22,24,27,30,32 mm | 10x Combination wrench : 8, 9, 10, 11, 12, 13, 14, 15, 16, 17mm | 2x 1/2' extension : 5", 10" | 1x 1/2' universal joint | 1x 3/8"Fx12"M 3-WAY | 1x Long nose pliers : 6"
- 3x Screwdriver (tip magnetize): 3x75, 5.5x100, PH2x100

**1/2 DR 32 PCS PEAR HEAD RATCHET SET**



HSN CODE: 82041120

PART NO.	DESCRIPTION	MOQ	MRP
STMT94693	12DR 32PCS PEAR HEAD RATCHET SET	1	8,848

- 1x 1/2' 72T bi-material ratchet
- 21x 1/2' sockets (6-points) : 8, 9, 10, 11, 12, 13, 14, 15, 16, 17, 18, 19, 20, 21, 22, 23, 24, 27, 30, 32, 34 mm
- 5x 1/2' sockets (12-points) : 10 -12, 14, 17, 19
- 2x 1/2' extension : 5", 10" | 1x 1/2' sliding T handle | 1x 1/2' speed handle | 1x 1/2' universal joint

**1/2 DR 53 PCS PEAR HEAD RATCHET SET METRIC**



HSN CODE: 82041120

PART No.	DESCRIPTION	MOQ	MRP
STMT45506	12DR 53PCS PEAR HEAD RATCHET SET METRIC	1	7,807

- 1x 1/2' 72T bi-material ratchet | 12x 1/2' sockets (6-points) : 10, 11, 12, 13, 14, 15, 16, 17, 18, 19, 22, 24 mm | 8x 1/2' Long sockets (6-points) : 10, 11, 12, 13, 14, 15, 17, 19 | 2x 1/2' extension : 5", 10" | 1x 1/2' universal joint | 1x 1/4" drive handle | 1x 1/4" drive bit adaptor | 1x 3/8"Fx12"M | 1x spark plug : 16mm | 25x 25mm bits : PZ1.2.3.HW3.4.5.6.7.8 TX10. 15. 20. 25. 30. 40 PH1. 2. 3 FD3, 4, 4.5, 5, 5.5, 6.5, 7

## SOCKETS & RATCHETS

### 1/2 DR 53 PCS PEAR HEAD RATCHET SET MET



HSN CODE: 82041120

PART No.	DESCRIPTION	MOQ	MRP
STMT45504	12DR 20PCS PEAR HEAD RATCHET SET METRIC	1	6,981

1x 1/2' 72T bi-material ratchet  
 12x 1/2' sockets (6-points) : 10, 11, 12, 13, 14, 15, 16, 17, 18, 19, 22, 24 mm  
 8x 1/2' Long sockets (6-points) : 10, 11, 12, 13, 14, 15, 17, 19  
 2x 1/2' extension : 5", 10"  
 1x 1/2' universal joint | 1x 1/4" drive handle | 1x 1/4" drive bit adaptor | 1x 3/8"Fx12"™  
 1x spark plug : 16mm | 25x 25mm bits : PZ1.2.3.HW3.4.5.6.7.8 TX10. 15. 20. 25. 30. 40  
 PH1. 2. 3 FD3, 4, 4.5, 5, 5.5, 6.5, 7

### 25PC 1/2 SQ. DR.12PT SOCKET SET IMP



1/2 Drive

HSN CODE: 82042000

PART No.	DESCRIPTION	MOQ	MRP
86-478 ↓	25PC 1/2 SQ. DR.12PT SOCKET SET IMP	1	5,846

20 PC 1/2 Drive 12 Point Socket:  
 1/4, 5/16, 3/8, 7/16, 1/2, 9/16, 19/32, 5/8, 11/16, 3/4, 25/32, 13/16  
 7/8, 15/16, 31/32, 1-1/16, 1-1/8, 1-3/16, 1-1/4  
 6 PC 1/2 Drive Accessories: 2 Extension Bar: 5 and 10(125,250mm); 1PC Universal Joint,  
 1 PC Spark Plung Socket 6 Point 13/16, 1 Sliding T-bar 10(254mm); PC Flip-drive Ratchet

### 1/2 DR 26 PCS ROUND HEAD RATCHET SET IMP



HSN CODE: 82041120

PART No.	DESCRIPTION	MOQ	MRP
STMT45509-LA	12DR 26PCS ROUND HEAD RATCHET SET IMPERIAL	1	7,221

1x 1/2' round head ratchet  
 20x 1/2' sockets (6-points) : 1/4", 5/16", 3/8", 7/16", 1/2", 9/16", 19/32", 5/8", 11/16",  
 3/4", 25/32", 13/16", 7/8", 15/16", 31/32", 1", 1 1/16", 1 1/8",  
 1" 3/16", 1 1/4"  
 2x 1/2' extension : 5", 10"  
 1x 1/2' sliding T handle | 1x 1/2' universal joint  
 1x spark plug : 13/16"



### 1/2 DR 26 PCS PEAR HEAD RATCHET SET MET



HSN CODE: 82041120

PART No.	DESCRIPTION	MOQ	MRP
STMT45503	12DR 26PCS PEAR HEAD RATCHET SET METRIC	1	6,537

1x 1/2' 72T bi-material ratchet  
 20x 1/2' sockets (12-points) : 8, 9, 10, 11, 12, 13, 14, 15, 16, 17, 18, 19, 20, 21, 22, 23, 24,  
 27, 30, 32 mm | 1x spark plug : 16mm | 2x 1/2' extension : 5", 10" | 1x 1/2' sliding T handle  
 1x 1/2' universal joint

### 1/2 DR 25 PCS ROUND HEAD RATCHET SET MET



HSN CODE: 82041120

PART No.	DESCRIPTION	MOQ	MRP
STMT45508-LA	12DR 25PCS ROUND HEAD RATCHET SET METRIC	1	6,702

1x 1/2' round head ratchet  
 20x 1/2' sockets (6-points) : 10, 11, 12, 13, 14, 15, 16, 17, 18, 19, 20, 21 -22, 23, 24, 25,  
 26, 27, 30, 32 mm  
 2x 1/2' extension : 5", 10"  
 1x 1/2' sliding T handle  
 1x 1/2' universal joint

### 24 PC 1/2 SQ. DRIVE 6 PT SOCKET SET



1/2 Drive

HSN CODE: 82042000

PART No.	DESCRIPTION	MOQ	CARTON	MRP
STMT72795-8	24 PC 1/2 SQ. DRIVE 6 PT SOCKET SET	1	20	5,487

1 PC 1/2 Drive Quick Release Ratchet  
 2 PC 1/2 Drive Extensions: 130 and 250mm  
 1 PC 1/2 Drive Universal Joint  
 1 PC 1/2 Drive Sliding T-handle  
 1 PC 1/2 Drive Spark Plung Sockets 21mm  
 18 PC 1/2 Drive 6 Point Socket-10,11,12,13,14,15,16,17,18,19,20,21,22,23,24,27,30,32mm

### 10PC 1/2" DEEP SOCKET SET

**DEWALT**



HSN CODE: 82042000

PART No.	SIZE	MOQ	MRP
DWMT73815-0	1/2IN DEEP SOCKET SET (13, 14, 15, 16, 17, 18, 19, 21, 22, 24MM)	2	3,295



**1/2 DR 11 PCS PEAR HEAD RATCHET SET MET**



HSN CODE: 82041120

PART NO.	DESCRIPTION	MOQ	MRP
STMT45501	12DR 11PCS PEAR HEAD RATCHET SET METRIC	2	2,617

1x 1/2' 72T bi-material ratchet  
 10x 1/2' sockets (6-points) : 12, 13, 14, 16, 17, 18, 19, 21, 22- 24  
 1x socket rail

**1/2 DR 11 PCS PEAR HEAD RATCHET SET IMP**



HSN CODE: 82041120

PART NO.	DESCRIPTION	MOQ	MRP
STMT45502	12DR 11PCS PEAR HEAD RATCHET SET IMPERIAL	2	2,614

1x 1/2' 72T bi-material ratchet  
 10x 1/2' sockets (6-points) : 3/8" - 7/16" - 1/2" - 9/16" - 5/8" - 11/16" - 3/4" - 13/16" - 7/8" - 15/16"  
 1x socket rail

**1/2 120T RATCHET**



HSN CODE: 82057000

PART No.	DESCRIPTION	MOQ	MRP
FMMT82678-0	1/2 120T RATCHET	1	2,376

**1/2" PEAR HEAD RATCHET**



1/2 Drive

HSN CODE: 82042000

PART No.	DESCRIPTION	MOQ	MRP
STMT95893-8B ↓	1/2" SD PEAR HEAD RATCHET P9	5	1,931



**1/2IN 72T RATCHET**



HSN CODE: 82057000

PART No.	DESCRIPTION	MOQ	MRP
STMT82665-0	1/2IN 72T RATCHET	1	1,294

**1/2" ROUND HEAD RATCHET**



1/2 Drive

HSN CODE: 82042000

PART No.	DESCRIPTION	MOQ	MRP
1-86-397	RATCHET 1/2 SQ. DR QUICK RELEASE	4	1,102



**1/2" FLIP DRIVE RATCHET**



1/2 Drive

HSN CODE: 82041120

PART No.	DESCRIPTION	MOQ	MRP
1-87-720	RATCHET 1/2 SQ. DR. FLIP DRIVE	4	993



**1/2" 6 PT STANDARD SOCKET (HEX)**



1/2 Drive

HSN CODE: 82042000

PART No.	SIZE	MOQ	MRP
1-86-508	8MM	6	85
1-86-509	9MM	6	85
1-86-510	10MM	6	85
1-86-511	11MM	6	85
1-86-512	12MM	6	88
1-86-513	13MM	6	88
1-86-514	14MM	6	88
1-86-515	15MM	6	88
1-88-738	16MM	6	88
1-88-739	17MM	6	95
1-88-740	18MM	6	95
1-88-741	19MM	6	95
1-88-742	20MM	6	110
1-88-743	21MM	4	110
1-88-744	22MM	4	124
1-88-745	23MM	4	124
1-88-746	24MM	4	142
1-88-747	25MM	4	154
1-88-748	26MM	4	160
1-88-749	27MM	4	185
1-88-750	28MM	4	195
1-88-751	29MM	4	201
1-88-752	30MM	2	221
1-88-753	32MM	2	247
1-86-196	34MM	2	286
1-86-536	36MM	2	515



## SOCKETS & RATCHETS

### 1/2" 12 PT STANDARD SOCKET (BI-HEX)



1/2 Drive

HSN CODE: 82042000

PART No.	SIZE	MOQ	MRP
1-86-540	8MM	6	85
1-86-542	10MM	6	85
1-86-543	11MM	6	85
1-86-544	12MM	6	88
1-86-545	13MM	6	88
1-86-546	14MM	6	88
1-86-547	15MM	6	88
1-88-788	16MM	6	88
1-88-789	17MM	6	95
1-88-790	18MM	6	95
1-88-791	19MM	6	95
1-88-792	20MM	4	110
1-88-793	21MM	4	110
1-88-794	22MM	4	124
1-88-796	24MM	4	142
1-88-799	27MM	4	185
1-88-802	30MM	2	221
1-88-803	32MM	2	247
1-86-192	34MM	6	286

### 1/2" 6 PT DEEP SOCKET (HEX)



1/2 Drive

HSN CODE: 82042000

PART No.	SIZE	MOQ	MRP
STMT73324-8B	10MM	7	175
STMT73325-8B	11MM	7	175
STMT73326-8B	12MM	7	175
STMT73327-8B	13MM	7	175
STMT73328-8B	14MM	7	175
STMT73329-8B	15MM	7	181
STMT73330-8B	16MM	6	181
STMT73331-8B	17MM	6	181
STMT73332-8B	18MM	6	194
STMT73333-8B	19MM	4	202
STMT73334-8B	21MM	6	214
STMT73335-8B	22MM	5	245
STMT73336-8B	23MM	5	254
STMT73337-8B	24MM	5	266
STMT73338-8B	27MM	4	339
STMT73339-8B	30MM	2	429
STMT73340-8B	32MM	2	455



### 7PC 1/2 SQ. DR. HEX BIT SOCKET SET



1/2 Drive

HSN CODE: 82042000

PART No.	DESCRIPTION	MOQ	MRP
1-89-099	7PC 1/2 SQ. DR. HEX BIT SOCKET SET MET	1	1,655

7 PC 1/2 Drive Hex Bit Socket: 6,8,10,12,14,17,19mm

### 1/2" HEXAGONAL BIT SOCKET



1/2 Drive

HSN CODE: 82042000

PART No.	SIZE	MOQ	MRP
STMT73371-8B	4 MM	6	142
STMT73372-8B	5 MM	6	142
STMT73373-8B	6 MM	6	142
STMT73374-8B	7 MM	6	142
STMT73375-8B	8 MM	6	142
STMT73376-8B	9 MM	6	150
STMT73377-8B	10 MM	6	157
STMT73378-8B	12 MM	6	176
STMT73379-8B	14 MM	6	226
STMT73380-8B	17 MM	3	260
STMT73381-8B	19 MM	2	325

### 9 PC 1/2" DR TORX BIT SOCKET SET



1/2 Drive

HSN CODE: 82042000

PART No.	DESCRIPTION	MOQ	MRP
89-098	9 PC 1/2" DR TORX BIT SOCKET SET	1	1,817

9 PC 1/2 Drive Torx® Bit Socket Set-Metric-T-20,T-25,T-27,T-30,T-40,T-45,T-50,T-55,T-60

### 1/2" TORX BIT SOCKET



1/2 Drive

HSN CODE: 82042000

PART No.	SIZE	MOQ	MRP
STMT73389-8B	T20	6	162
STMT73390-8B	T25	6	162
STMT73391-8B	T27	6	162
STMT73392-8B	T30	6	162
STMT73393-8B	T40	6	162
STMT73394-8B	T45	6	170
STMT73395-8B	T50	6	170
STMT73396-8B	T55	6	210
STMT73397-8B	T60	6	216

**1/2" DRIVE SOCKET ACCESSORIES**  
**1/2" ACCESSORIES**

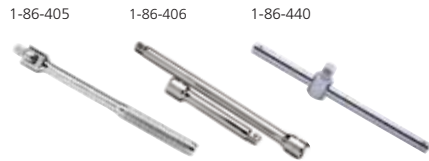

1/2 Drive

HSN CODE: 82042000



PART No.	DESCRIPTION	MOQ	MRP
1-86-405	FLEX HANDLE 1/2 SQ. DR. 250MM-10"	4	770
STMT88930-8B	1/2" EXTENSION 75MM	5	195
STMT86407-8B	1/2" EXTENSION 125MM	6	247
STMT86408-8B	1/2" EXTENSION 250MM	12	377
1-86-440	SLIDING TEE 1/2 SQ	4	524
1-86-414	ADAPTER 1/2"DR F*3/8"M	6	140
1-88-558	ADAPTER 1/2 SQ. DR. F*3/4 SQ. DR. M	6	259
STMT86411-8B	1/2" UNIVERSAL JOINT	10	321

**SPARK PLUG SOCKET**



HSN CODE: 82042000

PART No.	DESCRIPTION	MOQ	MRP
STMT88993-0	SPARK PLUG 16MM	4	157
STMT88994-0	SPARK PLUG 21 MM	4	197

**1/2" DRIVE IMPACT SOCKET SET**  
**13 PC 1/2" STD IMPACT SOCKET SET**



1/2 Drive

HSN CODE: 82042000



PART No.	DESCRIPTION	MOQ	MRP
STMT73916-8	13PC 1/2" Std IMPACT SOCKET SET 10, 11, 12, 13, 14, 15, 16, 17, 18, 19, 21, 22, 24MM	1	3,211

**1/2" IMPACT SOCKET**



1/2 Drive

HSN CODE: 82042000



PART No.	SIZE	MOQ	MRP
STMT89435-8B	8MM	10	189
STMT89436-8B	9MM	10	189
STMT89437-8B	10MM	10	189
STMT89438-8B	11MM	10	189
STMT89439-8B	12MM	10	189
STMT89440-8B	13MM	10	189
STMT89441-8B	14MM	10	189
STMT89442-8B	15MM	10	189
STMT89443-8B	16MM	10	189
STMT89444-8B	17MM	10	189
STMT89445-8B	18MM	10	189
STMT89446-8B	19MM	10	202
STMT89447-8B	20MM	10	228
STMT89448-8B	21MM	10	228
STMT89449-8B	22MM	10	267
STMT89450-8B	23MM	10	299
STMT89451-8B	24MM	10	299
STMT89452-8B	25MM	10	325
STMT89453-8B	26MM	10	325
STMT89454-8B	27MM	10	364
STMT89455-8B	28MM	10	410
STMT89456-8B	30MM	10	442
STMT89458-8B	32MM	10	474

**7PC 1/2" DEEP IMPACT SOCKET SET**



HSN CODE: 82042000

PART No.	SIZE	MOQ	MRP
DWMT74737-0	7PC 1/2" DEEP IMPACT SOCKET SET (17, 18, 19, 20, 21, 22, 24MM)	2	3,567

**1/2" IMPACT DEEP SOCKET**



1/2 Drive

HSN CODE: 82042000



PART No.	SIZE	MOQ	MRP
STMT91379-8B	12MM	10	364
STMT87501-8B	14MM	10	358
STMT87504-8B	17MM	10	419
STMT87506-8B	19MM	10	432
STMT87507-8B	21 MM	10	570





## SOCKETS & RATCHETS

### 3/4" DRIVE SOCKET & SETS 19 PC 3/4" DR METRIC 12 POINT SOCKET SET



3/4 Drive

HSN CODE: 82042000

PART No.	DESCRIPTION	MOQ	MRP
89-101	19 PC 3/4" DR METRIC 12 POINT SOCKET SET	1	15,925

13 PC 3/4 Drive 12 Point Sockets: 22,24,27,28,29,30,32,33,34,36,38,41,42,46,50mm  
4 PC 3/4 Drive Accessories; 2 PC Extension Bar: 200 and 400mm sliding T-bar 480mm Standard Ratchet.

### 3/4" RATCHET WITH HANDLE



3/4 Drive

HSN CODE: 82042000

PART No.	DESCRIPTION	MOQ	MRP
STMT91316-8B	3/4" RATCHET WITH HANDLE	2	3,241

### 3/4" 6PT SOCKET (HEX)



3/4 Drive

HSN CODE: 82042000

PART No.	SIZE	MOQ	MRP
STMT89319-8B	19MM	4	456
STMT89322-8B	22MM	4	456
STMT89324-8B	24MM	4	456
STMT89325-8B	25MM	4	472
STMT89327-8B	27MM	4	491
STMT89328-8B	28MM	4	498
STMT89330-8B	30MM	4	538
STMT89332-8B	32MM	4	609
STMT89333-8B	33MM	4	623
STMT89334-8B	34MM	4	623
STMT89336-8B	36MM	4	774
STMT89338-8B	38MM	4	827
STMT89341-8B	41MM	4	915
STMT89346-8B	46MM	4	989
STMT89350-8B	50MM	4	1,121

### 3/4" 12 PTS SOCKET (BI-HEX)



3/4 Drive

HSN CODE: 82042000

PART No.	SIZE	MOQ	MRP
STMT89619-8B	19MM	4	456
STMT89624-8B	24MM	4	456
STMT89627-8B	27MM	4	491
STMT89628-8B	28MM	4	498
STMT89630-8B	30MM	4	538
STMT89636-8B	36MM	4	774
STMT89638-8B	38MM	4	827
STMT89650-8B	50MM	4	1,121
STMT89655-8B	55MM	4	1,423

### 3/4" ACCESSORIES

STMT89302-8B

STMT89307-8B

STMT89303-8B



STMT88908-8B

STMT93091-8B



3/4 Drive

HSN CODE: 82042000



PART No.	DESCRIPTION	MOQ	MRP
STMT89302-8B	3/4" SWIVEL HANDLE	2	2,722
STMT89307-8B	3/4" EXTENSION 200MM	4	1,167
STMT89308-8B	3/4" EXTENSION 400MM	2	1,918
STMT89303-8B	3/4" SLIDING TEE	2	1,802
STMT88908-8B	ADAPTER 3/4" DR F TO 1/2" DR M	4	325
STMT93091-8B	3/4" UNIVERSAL JOINT	4	2,074



**NEW &  
IMPROVED**



**OPERATION MANUAL**

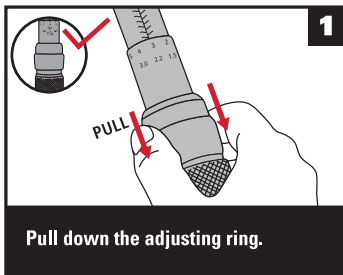

Pull down the adjusting ring.

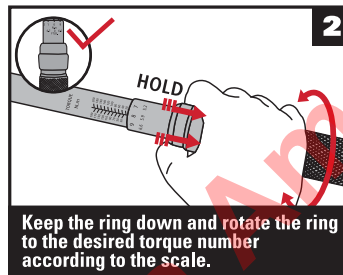

Keep the ring down and rotate the ring to the desired torque number according to the scale.

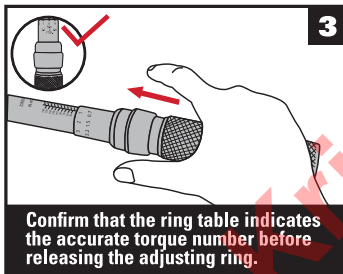

Confirm that the ring table indicates the accurate torque number before releasing the adjusting ring.

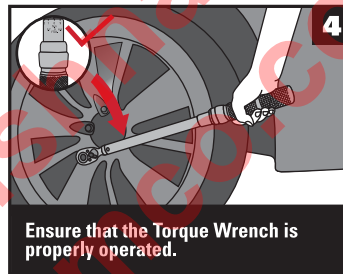

Ensure that the Torque Wrench is properly operated.

**TIPS OF DUAL WAY**

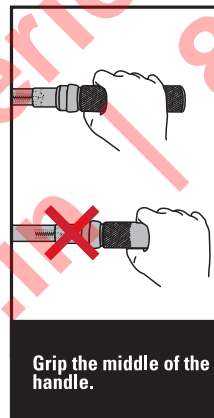

Grip the middle of the handle.

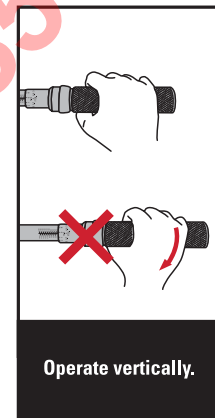

Operate vertically.

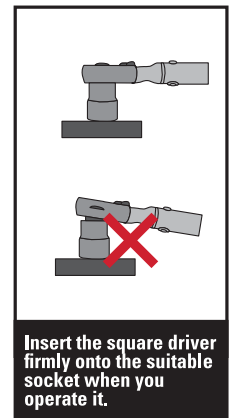

Insert the square driver firmly onto the suitable socket when you operate it.

- Compliant with ISO 6789 and ASME B107.14
- ± 3% Factory Accuracy

**SPECIFICATION TABLE**

SKU#	DESCRIPTION	MAIN TORQUE RANGE	SECONDARY TORQUE RANGE	SQUARE DRIVE	FINE SCALE	LENGTH
STMT73587-1-8	1/4" TORQUE WRENCH 5-25 N-m 3% AC	5-25 N-m	48.7-220 lbf-in	1/4"	0.1 N-m	245
STMT73588-1-8	3/8" TORQUE WRENCH 10-50 N-m 3% AC	10-50 N-m	9.5-36.5 lbf-ft	3/8"	0.5 N-m	410
STMT73589-1-8	1/2" TORQUE WRENCH 20-100 N-m 3% AC	20-100 N-m	15-73.5 lbf-ft	1/2"	0.5 N-m	410
STMT73590-1-8	1/2" TORQUE WRENCH 40-200 N-m 3% AC	40-200 N-m	30-147.5 lbf-ft	1/2"	1 N-m	520
STMT73591-1-8	1/2" TORQUE WRENCH 60-340 N-m 3% AC	60-340 N-m	44.5-250.5 lbf-ft	1/2"	2 N-m	610
STMT73592-1-8	3/4" TORQUE WRENCH 150-750 N-m 3% AC	150-750 N-m	111-553.5 lbf-ft	3/4"	5 N-m	1125

• After each use, please set torque wrench back to 10% of its working capacity to ensure accuracy.

## TORQUE WRENCH

### TORQUE WRENCH

#### STANLEY TORQUE WRENCH - HIGH ACCURACY 3%

#### 1/4" & 3/8" RATCHETING TYPE TORQUE WRENCH

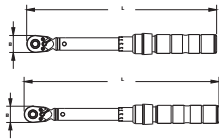

- ISO 6789, ASME B107.14
- Accuracy: +/- 3%
- Visual and audible indication
- Dual way direction (C.W./C.C.W.) click type
- Quick release button
- Adjusting ring locking system
- Aluminium alloy handle with anodic treatment
- Si-Cr-Mo spring
- Cr-Mo pawl
- Cr-Mo square driver
- 48 Gear teeth



HSN CODE: 82041120  
MOQ:1

NEW SKU #	OLD SKU #	DESCRIPTION	DRIVE SIZE	TORQUE RANGE	TORQUE RANGE	INCREMENT	B (mm)	L (mm)	WEIGHT (Kg)	MRP
STMT73587-1-8	STMT73587-8	1/4" TORQUE WRENCH 5-25 NM 3% AC	1/4"	5-25 N-m	48.7-225.7 in-lb	0.1 N-m	22.5	246	0.365	11,764
STMT73588-1-8	STMT73588-8	3/8" TORQUE WRENCH 10-50NM 3% AC	3/8"	10-50 N-m	9.2-38.7 Ft-lb	0.5 N-m	31	409	1.182	12,132

#### 1/2" RATCHETING TYPE TORQUE WRENCH

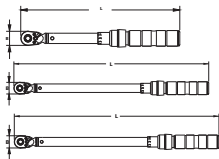

- ISO 6789, ASME B107.14
- Accuracy: +/- 3%
- Visual and audible indication
- Dual way direction (C.W./C.C.W.) click type
- Dual scale (N-m & in-lb.)
- Quick release button
- Adjusting ring locking system
- Aluminium ring locking system
- Aluminium alloy handle with anodic treatment
- Si-Cr-Mo spring
- Cr-Mo pawl
- Cr-Mo square driver
- 48 Gear teeth



HSN CODE: 82041120  
MOQ:1

NEW SKU #	OLD SKU #	DESCRIPTION	DRIVE SIZE	TORQUE RANGE	TORQUE RANGE	INCREMENT	B (mm)	L (mm)	WEIGHT (Kg)	MRP
STMT73589-1-8	STMT73589-8	1/2" TORQUE WRENCH 20-100NM 3% AC	1/2"	20-100 N-m	16.6-75.6 FT-lb	0.5 N-m	31	409	1.19	12,671
STMT73590-1-8	STMT73590-8	1/2" TORQUE WRENCH 40-200Nm 3% AC	1/2"	40-200 N-m	33.2-151.2 FT-lb	1 N-m	41	519	1.6	13,148
STMT73591-1-8	STMT73591-8	1/2" TORQUE WRENCH 60-340Nm 3% AC	1/2"	60-340 N-m	51.6-258.1 FT-lb	2 N-m	41	610	1.785	14,240

#### 3/4" RATCHETING TYPE TORQUE WRENCH

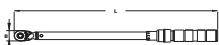

- ISO 6789, ASME B107.14
- Accuracy: +/- 3%
- Visual and audible indication
- Dual way direction (C.W./C.C.W.) click type
- Quick release button
- Adjusting ring locking system
- Aluminium alloy handle with anodic treatment
- Si-Cr-Mo spring
- Cr-Mo pawl
- Cr-Mo square driver
- 48 Gear teeth



HSN CODE: 82041120  
MOQ:1

NEW SKU #	OLD SKU #	DESCRIPTION	DRIVE SIZE	TORQUE RANGE	TORQUE RANGE	INCREMENT	B (mm)	L (mm)	WEIGHT (Kg)	MRP
STMT73592-1-8	STMT73592-8	3/4" TORQUE WRENCH 150-750Nm 3% AC	3/4"	150-750 N-m	110-550 Ft-lb	2.5 N-m	58	1112	5.87	45,357



**BRITOOOL TORQUE WRENCH**

**3/8" CLASSIC TORQUE WRENCH**



HSN CODE: 82041120

PART No.	DESCRIPTION	TORQUE RANGE	LENGTH	MOQ	MRP
AVT100A	3/8" SQ. DR. TORQUE WRENCH	(2.5-11Nm)	318MM	1	14,547
AVT300A	3/8" SQ. DR. TORQUE WRENCH	(5-33Nm)	422MM	1	14,776

**1/2" CLASSIC TORQUE WRENCH**



HSN CODE: 82041120

PART No.	DESCRIPTION	TORQUE RANGE	LENGTH	MOQ	MRP
EVT600A	1/2" SQ DR TORQUE WRENCH	12-68Nm	476MM	1	15,470
EVT1200A	1/2" SQ DR TORQUE WRENCH	25-135Nm	546MM	1	16,428
EVT2000A	1/2" SQ DR TORQUE WRENCH	50-225Nm	597MM	1	17,138
EVT3000A	1/2" SQ DR TORQUE WRENCH	70-330Nm	825MM	1	19,474

**3/4" & 1" CLASSIC TORQUE WRENCH**



HSN CODE: 82041120

PART No.	DESCRIPTION	TORQUE RANGE	LENGTH	MOQ	MRP
HVT5000	3/4" SQ DR TORQUE SPANNER	140-560Nm	1130MM	1	47,362
HVT7200	3/4" SQ DR TORQUE SPANNER	200-810Nm	1181MM	1	48,405
GVT8400	1" SQ DR TORQUE SPANNER	480-940Nm	1397MM	1	85,427

**ACCESSIBILITY**  
Compact design ideal for restricted access

**DURABILITY**  
Proven to be one of the most robust products in the market, the first choice for arduous conditions

**ACCURACY**  
Exceeds requirements of ISO 6789

**SCALE**  
Multiple scales – Nm, kg.m, lbf.in and lbf.ft are branded into steel tube, giving reliability for the life of the product

**FLEXIBILITY**  
Push-through square drive for left- and right-hand operation

**SETTING**  
Retractable adjuster knob cannot be altered by accident

**SERVICE**  
Fully repairable with dedicated service kits



**IMPACT WRENCH**

**1/2" MINI IMPACT WRENCH**

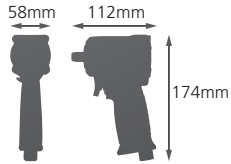

HSN CODE: 82041120  
MOQ:1

- One hand rotation switch – forward/reverse for either left or right handed users
- Speed control – one hand operation with 3 position disc switch
- Compact aluminum for better access in tight areas
- Durable jumbo hammer
- Ergonomic handle
- High working torque
- Durable and light weight
- Ergonomically engineered
- Weight 1.2 kg

**1/2"DR.**  
**678**  
MAX TORQUE N.m

SKU #	DESCRIPTION	ANVIL (inch)	MAX TORQUE (N.m)	FREE SPEED (RPM)	AVERAGE AIR CONSUMPTION (CFM)	AIR PRESSURE (PSI)	HOSE SIZE (inch)	MRP
STMT74840-800	1/2" MINI IMPACT WRENCH	1/2"	678	10,000	5.3	90	3/8"	16,376

**1/2" IMPACT WRENCH**

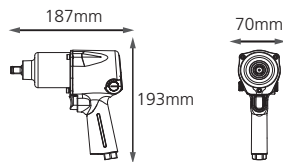

- Patented hammer case improving durability
- 5 speeds forward and reverse
- Balanced weight design and handle exhaust directs air away
- Hammering mechanism: twin hammer
- Vibration: 5.20 m/s<sup>2</sup>
- Noise level: 95 db under no load
- Housing: alum
- Exhaust: handle
- Air inlet: 1/4"
- Weight 2.58 kg

**1/2"DR.**  
**610**  
MAX TORQUE N.m



HSN CODE: 82042000  
MOQ:1

SKU #	DESCRIPTION	ANVIL (inch)	MAX TORQUE (N.m)	FREE SPEED (RPM)	AVERAGE AIR CONSUMPTION (CFM)	AIR PRESSURE (PSI)	HOSE SIZE (inch)	MRP
STMT99300-8	1/2" IMPACT WRENCH 610 N-m (450 ft-lbs)	1/2"	610	7,500	3.9	90	3/8"	12,928

**3/8" IMPACT WRENCH**



- 5 Speeds forward and reverse
- Compact design for light torque applications
- Hammering mechanism: jumbo hammer
- Vibration: 3.0 m/s<sup>2</sup>
- Noise level: 86.0 db under no load
- Housing: Alum.
- Exhaust: Handle
- Air Inlet: 1/4"
- Weight 1.27 kg

HSN CODE: 82042000  
MOQ:1



SKU #	DESCRIPTION	ANVIL (inch)	MAX TORQUE (N.m)	FREE SPEED (RPM)	AVERAGE AIR CONSUMPTION (CFM)	AIR PRESSURE (PSI)	HOSE SIZE (inch)	MRP
STMT70116-8	3/8" IMPACT WRENCH 244 N-m (180 ft-lbs)	3/8"	244	9,000	3.1	90	3/8"	9,560

**3/4" IMPACT WRENCH**



- High Performance Motor Maximizes Power Output With Full Power In Reverse; Adjustable Power In Forward
- Balanced weight design and handled exhaust directs air away from the user
- Designed for fleet and truck service work
- Rotator: Pin clutch
- Vibration: 5.50 m/s<sup>2</sup>
- Noise level: 96.2 under no load
- Housing: Alum.
- Exhaust: Handle
- Air Inlet: 1/4"
- Weight 5.72 kg

HSN CODE: 82042000  
MOQ:1



SKU #	DESCRIPTION	ANVIL (inch)	MAX TORQUE (N.m)	FREE SPEED (RPM)	AVERAGE AIR CONSUMPTION (CFM)	AIR PRESSURE (PSI)	HOSE SIZE (inch)	MRP
STMT97134-8	3/4" MINI IMPACT WRENCH 1492 N-m (1.100 Ft-lb)	3/4"	1492	3,600	4.0	90	1/2"	24,727



## TORQUE WRENCH

### 1" IMPACT WRENCH



97-558LA

97-559LA

- Rocker clutch mechanism for increased torque and durability.
- Variable speed regulator for ultimate control.
- Six-vane motor decelerates the tool faster, reducing downtime.
- Sealed bearings for longer life.
- Side exhaust directs air away from work area.
- Air inlet at 45° or 90°.
- 6" 152 mm ext.

HSN CODE: 82042000  
MOQ:1

SKU #	DESCRIPTION		MAX TORQUE (N.m)	FREE SPEED (RPM)	AVERAGE AIR CONSUMPTION (CFM)	AIR PRESSURE (PSI)	HOSE SIZE (inch)	MRP
97-558LA	1" Impact Wrench -6" Extension	1"		4000	8.4	90	½"	38,182
97-559LA	1" Impact Wrench -8" Extension	1"	2500 ft-lbs /3388 Nm	3000	8.4	90	½"	70,910

### AIR RATCHET

#### 1/2" & 3/8" AIR RATCHET



- Double ratchet pawls increase durability and tool life
- Enlarged forward and reverse switch
- Comfort rubber grip
- Exhaust: 3600 adjustable exhaust directs air away from the user
- Rotator: Double Pawl
- Vibration: 3.73 m/s<sup>2</sup>
- Noise level: 88.50 dB under no load

41mm



HSN CODE: 82042000  
MOQ:1

SKU #	DESCRIPTION	ANVIL (inch)	MAX TORQUE (N.m)	FREE SPEED (RPM)	AVERAGE AIR CONSUMPTION (CFM)	AIR PRESSURE (PSI)	HOSE SIZE (inch)	MRP
STMT78056-8	1/2" AIR RATCHET WRENCH 81.4 N-m (60 ft-lbs)	1/2"	81.4	180	3.9	90	3/8"	6,888
STMT78401-8	3/8" RATCHET WRENCH 81.4 N-m (60 ft-lbs)	3/8"	81.4	180	3.9	90	3/8"	6,443

**SPECIALITY TOOLS**  
**SPECIALITY TOOLS**  
**3 JAW GEAR PULLER**

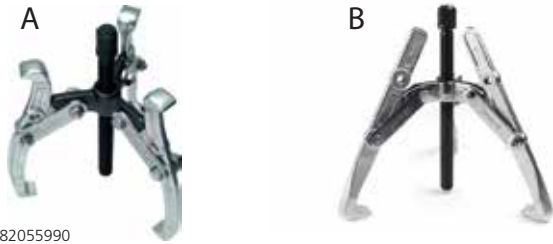

HSN CODE: 82055990

PART No.	DESCRIPTION	IMAGE	MOQ	MRP
70746-S	75MM	A	1	2,440
70747-S	100MM	A	1	3,595
70748-S	150MM	A	1	5,105
70875-S	200MM	B	1	5,378
70876-S	250MM	B	1	10,340
70877-S	300MM	B	1	15,405

**FEELER GAUGE**



HSN CODE: 90173029

PART No.	SIZE	MOQ	MRP
70115-S	FEELER GAUGE 25 BLADES (0.04, 0.05, 0.06, 0.07, 0.08, 0.09, 0.10, 0.15, 0.20, 0.25, 0.30, 0.35, 0.40, 0.45, 0.50, 0.55, 0.60, 0.65, 0.70, 0.75, 0.80, 0.85, 0.90, 0.95, 1.00MM)	50	692

**OIL FILTER SPANNER STRAP TYPE**



HSN CODE: 82041120

PART No.	SIZE	MOQ	MRP
997694-S	OIL FILTER WRENCH STRAP TYPE	1	911



**EXTRACTORS SET**



HSN CODE: 82055990

PART No.	SIZE	MOQ	MRP
94-171	5PC. EXTRACTORS SET - (3, 6, 8, 11, 14MM)	12	592

**BOTTLE JACK**



HSN CODE: 84254200

PART No.	DESCRIPTION	MOQ	MRP
ST90801CE	8000KG-8 TON	4	4,494
ST92001CE	20000KG-20 TON	2	7,446
ST-93001CE	30000KG-30 TON	1	18,614
ST-95001CE	50000KG-50 TON	1	26,959

**FLOOR JACK**



HSN CODE: 82041120

PART No.	DESCRIPTION	MOQ	MRP
STMT81251-1	FLOOR JACK 2T	1	8,955

**FLAT TYRE REPAIR KIT**



- Easily repair the punctures without removing the tyre from the rim
- Sturdy handle for added leverage
- Includes 5 repair strings

HSN CODE: 82059030

PART No.	SIZE	MOQ	MRP
STHT80891-0	FLAT TYRE REPAIR KIT	10	566

## SPECIALITY TOOLS & SETS

### FOOT PUMP



- High Pressure Cylinder Foot Pump
- Can be used for cars, bikes, balloons etc., (adapters included)
- Compact Size - No need too much room in your car
- Lightweight about 1kg

HSN CODE: 84142010

PART No.	SIZE	MOQ	MRP
STHT80894-1	FOOT PUMP	12	1,309

### DIGITAL TIRE PRESSURE GAUGE ELECTRONIC DEVICES



- Easy to Read Digital Display
- Comfort Grip Handle
- Made of Automotive Chemical Resistant Materials
- Integrated LED for Use at Night or Dark Areas
- 0.5 PSI Resolution
- Batteries Included

HSN CODE: 90173029

PART No.	DESCRIPTION	MOQ	MRP
STHT80874-0	DIGITAL TIRE PRESSURE GAUGE	15	1,309

### AUTOMOTIVE MULTI TOOL 3 IN 1



HSN CODE: 82041210

PART No.	DESCRIPTION	MOQ	MRP
STHT80872-0	AUTOMOTIVE MULTI TOOL 3 IN 1	1	1,155

### SELF GRIPPING OIL FILTER WRENCH



HSN CODE: 82060010

PART No.	DESCRIPTION	MOQ	MRP
STHT80880-0	SELF GRIPPING OIL FILTER WRENCH	1	1,108

### WRENCH FOR CHANGING TYRES



HSN CODE: 82041210

PART No.	DESCRIPTION	MOQ	MRP
STHT80890-0	WRENCH FOR CHANGING TYRES	1	1,309

### PAIR OF 2T AXLE STANDS



- 2T axle stands
- Min height: 278MM / Max Height: 430MM
- Safety pins
- Foot pads for more stability
- High quality ratchet bar to work in safety conditions

HSN CODE: 82042000

PART No.	SIZE	MOQ	MRP
STMT81255-1	PAIR OF 2T AXLE STANDS	1	4,424

### GREASE GUN HEAVY DUTY



HSN CODE: 82055910

PART No.	SIZE	MOQ	MRP
95-385-2V	GREASE GUN HEAVY DUTY - 400GM	1	1,194

### TELESCOPIC MAGNETIC PICK-UP TOOL



HSN CODE: 84679900

PART No.	SIZE	MOQ	MRP
STHT25114-0	ST TELESCOPIC MAGNETIC PICK-UP TOOL	5	661

### PRECISION AIR GUN



HSN CODE: 82055910

PART No.	SIZE	MOQ	MRP
79-058	PRECISION AIR GUN 4 IN	6	716

### ROUND INSPECTION MIRROR



HSN CODE: 90178090

PART No.	SIZE	MOQ	MRP
STMT78241-8	ROUND INSPECTION MIRROR	24	425



# STANLEY®

## VDE INSULATED TOOLS

VDE-certified, 1000V insulated for safety of work, insulated tools to prevent risk of short circuit.



### VERSATILE USAGES



Electric Vehicles

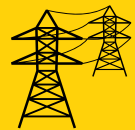

Electric Power



Manufacturing



Model Numbers Allow for Quick Identification

## INSULATED TOOLS

### INSULATED TOOLS

#### INSULATED TOOL SET

#### VDE SCREWDRIVER SET

**NEW**  
50%  
OFF  
MSRP



HSN CODE: 82054000

PART NO.	DESCRIPTION	MOQ	MRP
STMT60175	7PCS VDE SCREWDRIVER SET	1	2,756

#### VDE SCREWDRIVERS

**NEW**  
50%  
OFF  
MSRP



HSN CODE: 82054000

PART No.	DESCRIPTION	MOQ	MRP
0-65-410	Screwdriver Parallel VDE 2.5 x 50 mm	6	575
0-65-411	Screwdriver Parallel VDE 3.5 x 75 mm	6	533
0-65-412	Screwdriver Parallel VDE 4 x 100 mm	6	537
0-65-413	Screwdriver Parallel VDE 5.5 x 150 mm	6	664
0-65-414	Screwdriver Philips VDE PH0 x 75 mm	6	496
0-65-415	Screwdriver Philips VDE PH1 x 100 mm	6	624
0-65-416	Screwdriver Philips VDE PH2 x 125 mm	6	592

#### VDE TESTER

**NEW**  
50%  
OFF  
MSRP



HSN CODE: 82041110

PART NO.	DESCRIPTION	MOQ	MRP
STMT77873-23B	VDE TESTER	12	329



#### VDE OPEN END WRENCH

**NEW**  
50%  
OFF  
MSRP



HSN CODE:82041110

PART No.	DESCRIPTION	MOQ	MRP
STMT77713-23B	VDE open end wrench 8mm	6	1,158
STMT77715-23B	VDE open end wrench 10mm	6	1,237
STMT77717-23B	VDE open end wrench 12mm	6	1,455
STMT77718-23B	VDE open end wrench 13mm	6	1,455
STMT77719-23B	VDE open end wrench 14mm	6	1,479
STMT77722-23B	VDE open end wrench 15mm	6	1,479
STMT77723-23B	VDE open end wrench 16mm	6	1,631
STMT77724-23B	VDE open end wrench 17mm	6	1,694
STMT77725-23B	VDE open end wrench 18mm	6	1,873
STMT77726-23B	VDE open end wrench 19mm	6	1,873
STMT77727-23B	VDE open end wrench 21mm	6	2,022
STMT77728-23B	VDE open end wrench 22mm	6	2,022
STMT77729-23B	VDE open end wrench 24mm	6	2,243

#### VDE BOX END WRENCH

**NEW**  
50%  
OFF  
MSRP



HSN CODE:82041110

PART No.	DESCRIPTION	MOQ	MRP
STMT77747-23B	VDE box end wrench 8mm	6	1,573
STMT77749-23B	VDE box end wrench 10mm	6	1,662
STMT77751-23B	VDE box end wrench 12mm	6	1,738
STMT77752-23B	VDE box end wrench 13mm	6	1,814
STMT77753-23B	VDE box end wrench 14mm	6	2,119
STMT77754-23B	VDE box end wrench 15mm	6	2,119
STMT77755-23B	VDE box end wrench 16mm	6	2,160
STMT77756-23B	VDE box end wrench 17mm	6	2,160
STMT77757-23B	VDE box end wrench 18mm	6	2,357
STMT77758-23B	VDE box end wrench 19mm	6	2,357
STMT77759-23B	VDE box end wrench 21mm	6	2,754
STMT77760-23B	VDE box end wrench 22mm	6	2,754
STMT77761-23B	VDE box end wrench 24mm	6	2,951

#### VDE ADJUSTABLE WRENCH

**NEW**  
50%  
OFF  
MSRP



HSN CODE:82041110

PART No.	DESCRIPTION	MOQ	MRP
STMT77765-23	VDE adjustable wrench 8"	6	5,937
STMT77766-23	VDE adjustable wrench 10"	6	6,496

#### 3/8" VDE RATCHET

**NEW**  
50%  
OFF  
MSRP



HSN CODE: 82041110

PART NO.	DESCRIPTION	MOQ	MRP
STMT77824-23B	3/8" VDE ratchet 200mm	2	10,214

**3/8" VDE SOCKET**



HSN CODE:82041110

PART No.	DESCRIPTION	MOQ	MRP
STMT77797-23B	3/8" VDE socket 8mm	7	1,535
STMT77798-23B	3/8" VDE socket 10mm	7	1,535
STMT77813-23B	3/8" VDE socket 12mm	7	1,535
STMT77814-23B	3/8" VDE socket 13mm	7	1,569
STMT77815-23B	3/8" VDE socket 14mm	7	1,569
STMT77816-23B	3/8" VDE socket 16mm	7	1,666
STMT77817-23B	3/8" VDE socket 17mm	5	1,735
STMT77818-23B	3/8" VDE socket 18mm	5	1,735

**3/8" VDE EXTENSION BAR**



HSN CODE:82041110

PART No.	DESCRIPTION	MOQ	MRP
STMT77825-23B	3/8" VDE extension bar 125mm	6	3,552
STMT77826-23B	3/8" VDE extension bar 250mm	6	3,894



**1/2" VDE RATCHET**



HSN CODE: 82041110

PART NO.	DESCRIPTION	MOQ	MRP
STMT77828-23B	1/2" VDE ratchet 250mm	2	10,660

**1/2" VDE SOCKET**



HSN CODE:82041110

PART No.	DESCRIPTION	MOQ	MRP
STMT77829-23B	1/2" VDE socket 10mm	12	1,576
STMT77830-23B	1/2" VDE socket 11mm	6	1,586
STMT77831-23B	1/2" VDE socket 12mm	6	1,586
STMT77832-23B	1/2" VDE socket 13mm	6	1,586
STMT77833-23B	1/2" VDE socket 14mm	6	1,586
STMT77834-23B	1/2" VDE socket 16mm	6	1,683
STMT77835-23B	1/2" VDE socket 17mm	6	1,683
STMT77837-23B	1/2" VDE socket 19mm	6	1,783
STMT77838-23B	1/2" VDE socket 21mm	10	1,804
STMT77839-23B	1/2" VDE socket 22mm	10	2,067
STMT77840-23B	1/2" VDE socket 24mm	10	2,101

**1/2" VDE ACCESSORIES**



STMT77849-23B

STMT77851-23B

HSN CODE:82041110

PART No.	DESCRIPTION	MOQ	MRP
STMT77849-23B	1/2" VDE extension bar 125mm	6	3,753
STMT77850-23B	1/2" VDE extension bar 250mm	8	4,074
STMT77851-23B	1/2" VDE T handle 200mm	4	4,686

**1/2" VDE BIT SOCKET**



HSN CODE:82041110

PART No.	DESCRIPTION	MOQ	MRP
STMT77848-23B	1/2" VDE bit socket 10x120mm	6	2,892
STMT77844-23B	1/2" VDE bit socket 4x120mm	6	2,892
STMT77845-23B	1/2" VDE bit socket 5x120mm	6	2,892
STMT77846-23B	1/2" VDE bit socket 6x120mm	6	2,892
STMT77847-23B	1/2" VDE bit socket 8x120mm	6	2,892



## INSULATED TOOLS

### VDE KNIFE



HSN CODE: 82041110

PART NO.	DESCRIPTION	MOQ	MRP
STMT77867-23B	VDE cable knife 50x180mm	6	1,438

### VDE ROUND CLAMP



HSN CODE: 82041110

PART NO.	DESCRIPTION	MOQ	MRP
STMT77872-23B	VDE Insulated round clamp 150mm	5	1,134

### VDE 3PCS PLIERS SET



HSN CODE: 82032000

PART No.	DESCRIPTION	MOQ	MRP
84-011	VDE 3PCS SET (84-001,003,007)	4	4,757

### VDE LONG NOSE PLIER



HSN CODE: 82059030

PART NO.	DESCRIPTION	MOQ	MRP
STMT77860-23B	VDE long nose pliers 8"	6	1,770

### VDE BENT NOSE PLIER



HSN CODE: 82032000

OLD PART No.	PART No.	DESCRIPTION	MOQ	MRP
0-84-008	84-008	VDE BENT NOSE PLIER 200MM	10	1,770

### VDE COMBINATION PLIER



HSN CODE: 82032000

OLD PART No.	PART No.	DESCRIPTION	MOQ	MRP
0-84-001	84-001	VDE COMBINATION PLIER 175MM	8	1,796
0-84-002	84-002	VDE COMBINATION PLIER 200MM	8	2,593

### VDE DIAGONAL PLIER



HSN CODE: 49111020

OLD PART No.	PART No.	DESCRIPTION	MOQ	MRP
0-84-003	84-003	VDE DIAGONAL PLIER 175MM	10	2,593

### VDE LONG NOSE PLIER



HSN CODE: 82032000

OLD PART No.	PART No.	DESCRIPTION	MOQ	MRP
0-84-006	84-006	VDE LONG NOSE PLIER 160MM	10	1,549

### VDE WIRE STRIPPER PLIER



HSN CODE: 82032000

OLD PART No.	PART No.	DESCRIPTION	MOQ	MRP
0-84-010	84-010	VDE WIRE STRIPPER PLIER 170MM	10	1,625

### VDE WATER PUMP PLIER



HSN CODE: 82032000

OLD PART No.	PART No.	DESCRIPTION	MOQ	MRP
0-84-294	84-294	VDE WATER PUMP PLIER 255MM	10	2,061

**LASER MEASURING DEVICES**  
**ROTARY LASER LEVEL - RED**



INCLUDES: 1 BATTERY - 18V XR,  
 BATTERY CHARGER,  
 DETECTOR,  
 WALL BRACKET,  
 TARGET BOARD,  
 GLASSES,  
 SUITCASE T-STAK

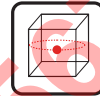

HSN CODE: 84672100

PART No.	DESCRIPTION	MOQ	MRP
DCE074D1R-QW	ROTARY LASER WITH DETECTOR & ACCs.	1	91,063



**OPTICAL LEVELS**

**OPTICAL LEVEL AL32 & AL24G**

1-77-238



1-77-159N



- 32X Magnification - 1-77-238
- Wire hung magnetically dampened compensator for optimum transit lock for accuracy & range"
- Compensator lock protects instrument during transport or storage; the lock can be used as a handy compensator checking tool.
- Large effective aperture with 30cm minimum focal range
- Top mounted optical peep-sight for quick reference.
- Large easy to use precise focusing knob.
- Easy-to-read horizontal circle.
- Penta prism for easy bubble viewing.
- Sealed, dust-protected leveling screws.
- 1:100 stadia for distance estimation.

HSN CODE: 82059030

PART No.	DESCRIPTION	MOQ	MRP
1-77-159N	AL24G OPTICAL LEVEL - SITE PACK SET WITH TRIPOD AND STAFF	1	26,388
1-77-238	OPTICAL LEVEL AL32XL AUTOMATIC (DEGREES)	1	20,924

**OPTIC ACCESSORIES**

**TRIPOD & MEASURING STAFF**



1-77-162



STHT77625-1



1-77-128



1-77-163

HSN CODE: 73269099

PART No.	DESCRIPTION	MOQ	MRP
STHT77625-1	TRIPOD FOR OPTICAL LEVEL (74-150CM) 5/8"	1	4,424
1-77-162	ALUMINIUM MEASURING STAFF 5M GD-II	1	4,364
1-77-163	TRIPOD FOR OPTICAL LEVEL (97-162 CM) 5/8"	1	5,056
1-77-128	ADAPTER 1/4 " - 5/8"	1	606



**TILT HEAD TRIPOD**



- 1/2" Elevated tripod has pivot adjustable head.
- 1/4" X 20 thread.
- Crank knob for adjustable height.
- 2 stage telescoping legs.

HSN CODE: 90179000

PART No.	DESCRIPTION	MOQ	MRP
DW0733	TILT HEAD TRIPOD	1	7,033

**FLAT HEAD TRIPOD WITH BUBBLE VIAL**



- Industry standard 5/8" x 11 mounting threads with flat head design
- Lightweight, durable, aluminum construction
- Quick-release legs for fast and easy set-up
- Height 68" opened, 42" closed

HSN CODE: 90179000

PART No.	DESCRIPTION	MOQ	MRP
DW0736	FLAT HEAD TRIPOD WITH BUBBLE VIAL	1	7,169

**MULTI-PURPOSE TRIPOD**



- Height: 182 Cms; Weight 1.36 Kgs
- Aluminum construction and 1/4" X 20 Thread mount
- Carrying pouch included
- Collapsible legs, Non-skid feet
- Removable thread mount connector
- Tilting head with integrated level

HSN CODE: 82041120

PART No.	SIZE	MOQ	MRP
DW0881T	DEWALT MULTI-PURPOSE TRIPOD WITH TILTING HEAD	1	4,111



**LASER MEASURER DEVICES**

**LASER DISTANCE MEASURER**

**100M LASER DISTANCE MEASURER**

DW03101-XJ

**DEWALT**



- $\pm 1.5\text{MM}$   
@ 10M
- IP54
- 3x AAA
- 100M**

HSN CODE: 90178090

PART No.	SIZE	MOQ	MRP
DW03101-XJ	100M LASER DISTANCE MEASURER	2	17,975

**50M LASER DISTANCE MEASURER**

DW165N

**DEWALT**



- $\pm 3\text{MM}$   
@ 10M
- IP54
- 3x AA
- 50M**

HSN CODE: 90178090

PART No.	SIZE	MOQ	MRP
DW03101-XJ	100M LASER DISTANCE MEASURER	2	17,975
DW165N	50M LASER DISTANCE MEASURER	2	9,073

**50M LASER DISTANCE MEASURER**



- $\pm 1.5\text{MM}$   
@ 10M
- IP40
- LI - ION
- 50M**

HSN CODE: 90178090

PART No.	DESCRIPTION	MOQ	MRP
FMHT77165-0	50M LASER DISTANCE MEASURER	1	8,736

**30M LASER DISTANCE MEASURER**

DWHT77100-XJ

**DEWALT**



- $\pm 3\text{MM}$   
@ 10M
- IP40
- 2x AAA
- 30M**

HSN CODE: 90178090

PART No.	SIZE	MOQ	MRP
DWHT77100-XJ	30M LASER DISTANCE MEASURER	1	4,639

**30M LASER DISTANCE MEASURER**



- $\pm 3\text{MM}$   
@ 10M
- IP40
- 2x AAA
- 30M**

HSN CODE: 82041120

PART No.	DESCRIPTION	MOQ	MRP
STHT77100-0	30M LASER DISTANCE MEASURER	1	4,620

**20M LASER DISTANCE MEASURER**



- $\pm 3\text{MM}$   
@ 10M
- IP40
- 2x AAA
- 20M**

HSN CODE: 82041120

PART No.	DESCRIPTION	MOQ	MRP
STHT77065-0	20M LASER DISTANCE MEASURER	1	4,091

**16M POCKET LASER DISTANCE METER**

**DEWALT**



- $\pm 5\text{MM}$   
@ 10M
- USB
- 16M**

HSN CODE: 90178090

PART No.	SIZE	MOQ	MRP
DW055PL-XJ	DEWALT POCKET LASER	6	3,378



**LASER LEVEL  
CROSS LINE LASER**

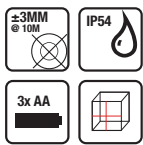

50M Range with  
Detector DE0892-XJ

HSN CODE: 82042000

PART No.	DESCRIPTION	MOQ	MRP
DW088K-XJ	DEWALT CROSS LINE LASER - RED	3	14,246

**3 POINTS MULTILINE BEAM LASER**

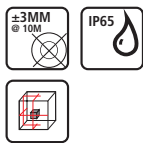

HSN CODE: 73269099

PART No.	DESCRIPTION	MOQ	MRP
DW089K-XJ	3 BEAM LASER - MULTILINE	1	36,447

**MULTI-BEAM 5 PT LASER POINTER+1 BACKLINE**

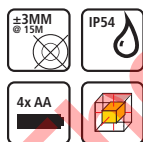

HSN CODE: 84679900

PART No.	DESCRIPTION	MOQ	MRP
DW085K	MULTI-BEAM 5 POINTS LASER POINTER + 1 BACKLINE	1	25,211

**DW 5 PT LASER WITH CROSS BEAM - RED**

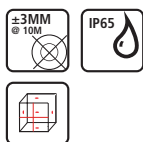

HSN CODE: 82052000

Includes Bracket, glasses, target card and case

PART No.	DESCRIPTION	MOQ	MRP
DCE0825D1R-QW	DW 5 PT LASER WITH CROSS BEAM - RED	2	35,422

**10.8V MULTILINE LASER - RED**

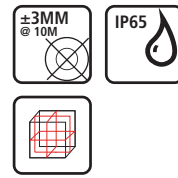

HSN CODE: 73269099

PART No.	DESCRIPTION	MOQ	MRP
DCE089D1R-QW	DW MULTILINE LASER 10.8V - RED	2	52,838

**10.8V MULTILINE LASER - GREEN**

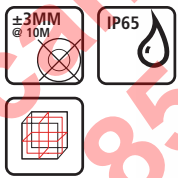

HSN CODE: 82052000

NEW PART No.	OLD PART No.	DESCRIPTION	MOQ	MRP
DCLE34031D1-QW	DCE089D1G-QW	MULTILINE LASER 10.8V GREEN	2	70,065

**LASER ACCESSORIES  
LASER DETECTOR**



**INDICATORS**

Grade	Above	Slightly Above	On	Slightly Below	Below
Audible Signals	Fast Beep	Fast Beep	Steady Beep	Slow Beep	Slow Beep
Display Icons	▼	▼	—	▲	▲

HSN CODE: 82054000

PART No.	DESCRIPTION	MOQ	MRP
DE0892-XJ	RED LASER DETECTOR (DW088K/DW089K)	1	10,994
DE0892G-XJ	GREEN LASER DETECTOR (DW088CG/DCE089)	1	12,241

**STANLEY LASER LEVELS  
CUBIX CROSS LINE LASER - RED & GREEN**

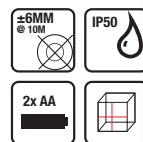

STHT77498-1

STHT77499-1

HSN CODE: 90178090

Includes removable quick-link bracket, protective pouch and batteries

PART No.	DESCRIPTION	MOQ	MRP
STHT77498-1	CUBIX CROSS LINE LASER - RED	2	6,441
STHT77499-1	CUBIX CROSS LINE LASER - GREEN	2	11,628



## ELECTRONIC DEVICES & ACCESSORIES

### CROSS LINE LASER - RED

Includes removable quick-link bracket, protective pouch and batteries

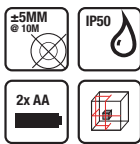

HSN CODE: 73269099

PART No.	DESCRIPTION	MOQ	MRP
STHT77502-1	CROSS90 - CROSS LINE LASER WITH 90DEG LINE- RED	2	9,999

### MULTILINE LASER - 4V1H

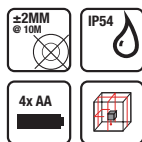

HSN CODE: 73269099

PART No.	DESCRIPTION	MOQ	MRP
STHT77514-1	STANLEY MULTILINE LASER - 4V1H	2	13,716

### STANLEY MULTILINE LASER - 4V1H



HSN CODE: 90178090

PART No.	DESCRIPTION	MOQ	MRP
1-77-132	LINE LASER DETECTOR - RED FOR STHT77514-1	1	8,809

### SPOT LASER



HSN CODE: 90178090

PART No.	DESCRIPTION	MOQ	MRP
STHT77503-1	3 SPOT RED BEAM LASER LEVEL	1	9,040

### 360° CROSS LINE LASER LEVEL



HSN CODE: 90178090

PART No.	DESCRIPTION	MOQ	MRP
STHT77504-1	360° CROSS LINE RED BEAM LASER LEVEL	1	16,630
STHT77594-1	360° CROSS LINE GREEN BEAM LASER LEVEL	1	20,383

## ELECTRONIC DEVICES

### MOISTURE METER



- Measures wood moisture from 6% to 44% and masonry (mortar, concrete, plaster) moisture from 0.2% to 2.0%
- Two detection pins (8mm length) to locate in material being tested
- LCD display indicating the moisture level on a bar graph
- Test sockets supplied in the cap
- Operates at 80% humidity

HSN CODE: 90258090

PART No.	DESCRIPTION	MOQ	MRP
0-77-030	STANLEY MOISTURE METER	2	3,745

### STUD SENSOR

STHT77588-0

- Detects wood and metal studs at 1-1/2" depth & live wires.
- LED lights indicate stud direction and location.
- Auto-calibration for accuracy



FMHT0-77407

- Detects wood/metal studs up to 38mm.
- LCD backlight screen to see the centre of stud.
- Audible sound to indicate stud centre and AC live wires (+ led).
- Auto-calibration for accuracy

HSN CODE: 85452000

PART No.	DESCRIPTION	MOQ	MRP
STHT77588-0 +	STANLEY STUD SENSOR S160 - 1.5 INCH	1	2,787
FMHT0-77407	FATMAX STUD FINDER S300 - 3 INCH	2	3,348

### INFRARED THERMOMETER



- IP 20 for dust protection
- Wrist band
- 8:1 Spot Ratio
- High contrast, back-light display
- Range of -38°C to 520°C

HSN CODE: 90251910

PART No.	DESCRIPTION	MOQ	MRP
STHT0-77365	INFRARED THERMOMETER - UPTO 520 DEG CELCIUS	2	5,180

### ILLUMINATION HEAD LAMP



HSN CODE: 85131010

PART No.	DESCRIPTION	MOQ	MRP
FMHT81509-0	STANLEY FATMAX 200 LM AAA HEAD LAMP	4	2,941

**MEASURING TOOLS**  
**MEASURING TAPES**  
**TYLON SHORT TAPE RULE**



HSN CODE: 90178010

PART No.	SIZE	STANDOUT	MOQ	MRP
STHT43067-12	5MX19MM	1.7M	6	341
STHT43066-12	3MX13MM	1.1M	6	227

**STANLEY SHORT TAPE RULE**



HSN CODE: 90178090

PART No.	SIZE	MOQ	CARTON	MRP
STHT36127-812	5M/16" X 19MM	10	120	170
STHT36125-812	3M/10" X 13MM	10	180	112

**ECO SHORT TAPE WITHOUT LOCK**



HSN CODE:90178090

PART No.	DESCRIPTION	MOQ	MRP
STHT36163-812	STANLEY SHORT TAPE RULES WITHOUT LOCK 3M X 16MM	10	84
STHT36519-812	STANLEY SHORT TAPE RULES WITHOUT LOCK 5M X 19MM	10	124

**ECO SHORT TAPE WITH LOCK**



HSN CODE:90178090

PART No.	DESCRIPTION	MOQ	MRP
STHT37163-812	STANLEY SHORT TAPE RULES WITH LOCK 3M X 16MM	10	88
STHT37519-812	STANLEY SHORT TAPE RULES WITH LOCK 5M X 19MM	10	130



**LONG TAPE**



HSN CODE:90178090

PART No.	DESCRIPTION	MOQ	MRP
STHT38515-812	STANLEY BASIC LONG TAPE 15M	5	246
STHT38530-812	STANLEY BASIC LONG TAPE 30M	5	391

**MW40M MEASURING WHEEL**



HSN CODE: 90152000

PART No.	DESCRIPTION	MOQ	MRP
1-77-174	MW40M MEASURING WHEEL 318MM-12	1	4,336
1-77-175	MW20M MEASURING WHEEL	1	2,886

**LEVELS**

**TORPEDO LEVEL**



HSN CODE: 90178090

PART No.	SIZE	MOQ	MRP
DWHT0-43003	25CM/10" TORPEDO LEVEL	4	2,145

**BILLET LEVEL**



HSN CODE: 90178090

PART No.	SIZE	MOQ	MRP
DWHT42525-0	165MM/6.5" BILLET LEVEL	3	2,298

## MEASURING & LAYOUT TOOLS

### BOX BEAM LEVEL

**DEWALT**



HSN CODE: 90178090

PART No.	SIZE	MOQ	MRP
DWHT0-43224	60CM/2FT BOX BEAM LEVEL	2	4,702
DWHT0-43248	120CM/4FT BOX BEAM LEVEL	2	6,122
DWHT0-43172	180CM/6FT BOX BEAM LEVEL	2	8,120

### FATMAX TORPEDO LEVEL PREMIUM



HSN CODE: 90178090

OLD PART No.	PART No.	DESCRIPTION	MOQ	MRP
43-609I	0-43-609	9" FATMAX XTREME TORPEDO LEVEL	6	2,628

### TORPEDO LEVEL



HSN CODE: 90178090

PART No.	DESCRIPTION	MOQ	MRP
STHT42465-812	STANLEY 9" DIE CAST TORPEDO LEVEL	6	706
STHT42264-812	9INCH PLASTIC MAGNETIC	6	399

### FATMAX DIGITAL LEVEL



HSN CODE: 90178090

PART No.	DESCRIPTION	MOQ	MRP
0-42-063	DIGITAL LEVEL - 40CM	1	6,449
0-42-065	DIGITAL LEVEL - 60CM	1	7,115
0-42-086	DIGITAL LEVEL - 120CM	1	9,560

### DIGITAL ANGLE LEVEL



HSN CODE: 90178090

PART No.	DESCRIPTION	MOQ	MRP
0-42-087	DIGITAL ANGLE LEVEL	1	10,498

### FATMAX MAGNETIC LEVEL



HSN CODE: 90178090

PART No.	DESCRIPTION	MOQ	MRP
1-43-525	LEVEL 60 CM MAGNETIC	3	2,798
1-43-537	LEVEL 90 CM MAGNETIC	3	3,364
1-43-549	LEVEL 120 CM MAGNETIC	3	3,781

### FATMAX LEVEL



HSN CODE: 90178090

PART No.	DESCRIPTION	MOQ	MRP
1-43-524	LEVEL 60 CM	3	2,693
1-43-536	LEVEL 90 CM	3	3,065
1-43-548	LEVEL 120 CM	3	3,543
1-43-572	LEVEL 180 CM	3	4,393

### STANLEY CLASSIC BOX LEVEL



HSN CODE: 90178090

PART No.	SIZE	MOQ	MRP
STHT43118-812	30CM	10	1,002
STHT43103-812	60CM	10	1,361
STHT43105-812	100CM	10	1,991
STHT43106-812	120CM	10	2,408

### BOX BEAM LEVEL



**BLACK+DECKER**

HSN CODE: 90178090

PART No.	DESCRIPTION	MOQ	MRP
BDHT43188	BOX BEAM LEVEL 40CM	40	459
BDHT43189	BOX BEAM LEVEL 60CM	40	562
BDHT43190	BOX BEAM LEVEL 100CM	40	768

### LEVEL I-BEAM



HSN CODE: 90178090

PART No.	SIZE	MOQ	MRP
STHT42074-8	600MM-24 WITH 3 VIALS	10	654
STHT42075-8	900MM-36 WITH 3 VIALS	10	848
STHT42076-8	1200MM-48 WITH 3 VIALS	10	1,319



**CHALK LINE  
CHALK REEL**

**DEWALT**



HSN CODE: 90178090

PART No.	SIZE	MOQ	MRP
DWHT47408-0	6 TO 1 CHALK REEL WITH RED CHALK	6	1,072

**CHALK LINE SET**



47-443

0-47-465

HSN CODE: 90178090

PART No.	DESCRIPTION	MOQ	MRP
47-443	30M CHALK LINE SET	2	576
0-47-465	30 M POWERWINDER CHALKLINE SET	5	608

**CHALK POWDER**



STHT47403-8

STHT47404-8

HSN CODE: 82042000

PART No.	DESCRIPTION	MOQ	MRP
STHT47403-8	CHALK BLUE 113 GMS	12	122
STHT47404-8	CHALK RED 113 GMS	12	122

**SQUARES  
RAFTER SQUARE**

**DEWALT**



HSN CODE: 90178090

PART No.	SIZE	MOQ	MRP
DWHT46031-0	7 IN SQUARE	3	1,016
DWHT46032-0	12 IN SQUARE	4	2,059

**MET DIECAST COMB SQUARE**



HSN CODE: 90172090

PART No.	DESCRIPTION	MOQ	MRP
2-46-028	300MM MET DIECAST COMB SQUARE	4	1,526

**TRY SQUARE - STEEL**



HSN CODE: 90172090

PART No.	DESCRIPTION	MOQ	MRP
1-45-685	TRY SQUARE 250X140MM	6	753
1-45-686	TRY SQUARE 300X200MM	6	880
1-45-687	TRY SQUARE 400X200MM	6	1,049



## MEASURING & LAYOUT TOOLS

### QUICK SQUARE



HSN CODE: 90172090

PART No.	DESCRIPTION	MOQ	MRP
STHT46010	7" DUAL-COLOR QUICK SQUARE	6	446
STHT46011	12" DUAL-COLOR QUICK SQUARE	4	1,171

### ADJUSTABLE QUICK SQUARE



HSN CODE: 90172090

PART No.	DESCRIPTION	MOQ	MRP
46-053	ADJUSTABLE QUICK SQUARE	6	1,227

### CARPENTER SQUARE



HSN CODE: 90172090

PART No.	DESCRIPTION	MOQ	MRP
45-500	STEEL CARPENTER'S SQUARE - 16 X 24"	4	934

### TRY SQUARE - ABS



HSN CODE: 90172090

PART No.	DESCRIPTION	MOQ	MRP
2-46-500	200MM TRY SQUARE - ABS	6	447

### PLUMB BOB

### PLUMB BOB



HSN CODE: 90178090

PART No.	DESCRIPTION	MOQ	MRP
0-47-973	PLUMB BOB ARCHITECT 225G	6	1,473

### COMPASS CHISEL COMPASS



HSN CODE: 90172090

PART No.	DESCRIPTION	MOQ	MRP
FMHT16579	FM CHISEL COMPASS	2	473

### CALIPER STEEL CALIPER



HSN CODE: 90173010

PART No.	DESCRIPTION	MOQ	MRP
1-35-603	STEEL CALIPERS 150MM	10	423



**CUTTING TOOLS**

**KNIVES & BLADES**  
**PREMIUM FOLDING POCKET KNIFE**



HSN CODE: 82081000

PART No.	SIZE	MOQ	MRP
DWHT0-10313	PREMIUM FOLDING POCKET KNIFE	6	1,911

**FIXED BLADE UTILITY KNIFE**



HSN CODE: 82081000

PART No.	SIZE	MOQ	MRP
DWHT10246-0	FIXED BLADE UTILITY KNIFE	6	1,578

**RETRACTABLE BLADE UTILITY KNIFE**



HSN CODE: 82081000

PART No.	SIZE	MOQ	MRP
DWHT10046-0	RETRACTABLE BLADE UTILITY KNIFE	6	1,308

**FOLDING FIXED BLADE UTILITY KNIFE**



HSN CODE: 82081000

PART No.	SIZE	MOQ	MRP
DWHT10429-0	FOLDING FIXED BLADE UTILITY KNIFE	6	1,055



**TUNGSTEN CARBIDE UTILITY BLADES**



HSN CODE: 82081000

PART No.	SIZE	MOQ	MRP
DWHT0-11131	5PK TUNGSTEN CARBIDE UTILITY BLADES	10	279
DWHT8-11131	50PK TUNGSTEN CARBIDE UTILITY BLADES	2	1,641

**INDUCTION HARDENED UTILITY BLADES**



HSN CODE: 82081000

PART No.	SIZE	MOQ	MRP
DWHT11004-2	10PK INDUCTION HARDENED UTILITY BLADES	4	216
DWHT11004-7	75PK INDUCTION HARDENED UTILITY BLADES	4	1,110

**SNAP-OFF KNIFE WITH AUTO-LOCK SLIDER**



DWHT0-10250

HSN CODE: 82081000

PART No.	SIZE	MOQ	MRP
DWHT0-10249 +	SNAP-OFF KNIFE WITH AUTO-LOCK SLIDER 18MM	6	1,313
DWHT0-10250 +	SNAP-OFF KNIFE WITH AUTO-LOCK SLIDER 25MM	6	1,561

**SNAP-OFF KNIFE WITH THUMB WHEEL LOCK**



HSN CODE: 82081000

PART No.	SIZE	MOQ	MRP
DWHT10333-0 +	SNAP-OFF KNIFE WITH THUMB WHEEL LOCK 25MM	4	710

**INDUCTION HARDENED SNAP OFF BLADES**



DWHT11726-0

HSN CODE: 82081000

PART No.	SIZE	MOQ	MRP
DWHT11719-0 +	3PK 18MM SO INDUCTION HARDENED BLADE	10	78
DWHT11726-0	3PK 25MM SO INDUCTION HARDENED BLADE	6	299



## KNIVES & BLADES

### QUICKSLIDE SPORT KNIFE



HSN CODE: 82081000

PART No.	DESCRIPTION	MOQ	MRP
0-10-813	QUICKSLIDE SPORT KNIFE CA	6	1,711

### PREMIUM POCKET KNIFE



HSN CODE: 82081000

PART No.	DESCRIPTION	MOQ	MRP
FMHT0-10312	PREMIUM POCKET KNIFE	6	1,581

### POCKET KNIFE



HSN CODE: 82081000

PART No.	DESCRIPTION	MOQ	MRP
FMHT0-10311	POCKET KNIFE	6	1,342

### SKELETON POCKET KNIFE



HSN CODE: 82081000

PART No.	DESCRIPTION	MOQ	MRP
0-10-253	SKELETON POCKET KNIFE	6	882

### ALL PURPOSE KNIFE



HSN CODE: 82081000

PART No.	DESCRIPTION	MOQ	MRP
0-10-231	ALL PURP KNIFE	6	855

### HEAVY DUTY RETRACTABLE KNIFE



HSN CODE: 82081000

PART No.	DESCRIPTION	MOQ	MRP
0-10-819	HEAVY DUTY RETRACTABLE KNIFE	6	1,400

### RETRACTABLE BLADE UTILITY



HSN CODE: 82081000

PART No.	DESCRIPTION	MOQ	MRP
STHT10479-0	RETRACTABLE BLADE UTILITY	6	1,038

### SQUEEZE BI-MATERIAL AUTO-RETRACT KNIFE



HSN CODE: 82081000

PART No.	DESCRIPTION	MOQ	MRP
FMHT10369	SQUEEZE BI-MATERIAL AUTO-RETRACT KNIFE	6	899

### TRI SLIDE BI-MATERIAL KNIFE



HSN CODE: 82081000

PART No.	DESCRIPTION	MOQ	MRP
FMHT10365-0	TRI SLIDE BI-MATERIAL KNIFE	6	866

### FATMAX RETRACTABLE KNIFE



HSN CODE: 82081000

PART No.	DESCRIPTION	MOQ	MRP
0-10-778	FATMAX RETRACTABLE KNIFE	6	848



**SAFETY UTILITY KNIFE SELF LOCK**



HSN CODE: 82081000



PART No.	DESCRIPTION	MOQ	MRP
10-189C	SAFETY UTILITY KNIFE SELF LOCK	6	538

**FIXED UTILITY KNIFE**



HSN CODE: 82081000

PART No.	DESCRIPTION	MOQ	MRP
10-399	SWIVEL-LOCK FIXED BLADE UTILITY KNIFE	6	496

**FOLDING KNIFE - FIXED BLADE**



HSN CODE: 82081000

PART No.	DESCRIPTION	MOQ	MRP
STHT10424-0	COMPACT FIXED BLADE FOLDING KNIFE	6	461

**CLASSIC 99 RETRACTABLE UTILITY KNIFE**



HSN CODE: 73181500



PART No.	DESCRIPTION	MOQ	MRP
10-099	CLASSIC 99 RETRACTABLE UTILITY KNIFE	6	603

**RETRACTABLE UTILITY KNIFE**



HSN CODE: 82081000

PART No.	DESCRIPTION	MOQ	MRP
10-175	RETRACTABLE UTILITY KNIFE, 156MM	6	413

**RETRACTABLE KNIFE - ABS**



HSN CODE: 82081000

PART No.	DESCRIPTION	MOQ	MRP
0-10-088	RETRACTABLE KNIFE - ABS	12	138

**CARBIDE - UTILITY KNIFE BLADES**



HSN CODE: 82081000

PART No.	DESCRIPTION	MOQ	MRP
2-11-800	10 PACK CARBIDE BLADES	10	382

**HEAVY DUTY BLADES**

11-921H



11-983A



11-921T



HSN CODE: 82081000



PART No.	DESCRIPTION	MOQ	MRP
11-921H	HEAVY DUTY BLADES 3/4" - 19MM	1	1,976
11-983A	KNIFE-BLADE LRG HK BLD 19MM LEN(50MM)100PC	4	3,537
11-921T	10PACK HD UTILITY BLADES	12	207

**INTEGRATED SNAP OFF KNIFE**



HSN CODE: 82081000

PART No.	DESCRIPTION	MOQ	MRP
FMHT10592-0	SFM 18MM INTEGRATED SNAP OFF KNIFE	6	1,482
FMHT10594-0	SFM 18MM INTEGRATED SNAPOFF KNIFE	6	1,415

**FATMAX SNAP OFF KNIFE**



HSN CODE: 82081000

PART No.	DESCRIPTION	MOQ	MRP
0-10-475	FATMAX 9MM SNAP OFF BLADE	6	786
0-10-481	FATMAX 18MM SNAP OFF BLADE	6	1,079
0-10-486	FATMAX 25MM SNAP OFF BLADE	6	1,354

**INTERLOCK SNAP OFF KNIFE**



HSN CODE: 82081000

PART No.	DESCRIPTION	MOQ	MRP
0-10-018	INTERLOCK SNAP OFF KNIFE - 18MM	6	573

**SNAP-OFF KNIFE**



HSN CODE: 82081000

OLD PART No.	DESCRIPTION	MOQ	MRP
STHT10276-812 ↓	18MM SNAP-OFF KNIFE	20	205

## KNIVES & BLADES

### DYNAGRIP SNAP-OFF KNIFE



HSN CODE: 82081000

PART No.	DESCRIPTION	MOQ	MRP
STHT10425-812 ↓	SNAP-OFF KNIFE DYNAGRIP_25MM	6	617
STHT10418-812 ↓	SNAP-OFF KNIFE DYNAGRIP_18MM	6	345

### SLIDE LOCK SNAP OFF KNIFE



HSN CODE: 82081000

PART No.	DESCRIPTION	MOQ	MRP
STHT10322-800	SLIDE LOCK SNAP OFF KNIFE_9MM	30	69
STHT10323-800	SLIDE LOCK SNAP OFF KNIFE_18MM	20	92

### BASIC SNAP OFF KNIFE



10-131-S

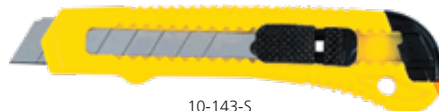

10-143-S

HSN CODE: 82081000

PART No.	DESCRIPTION	MOQ	MRP
10-131-S	KNIFE S/O 9 MM	72	46
10-143-S	KNIFE S/O 18 MM	6	71

### CARBIDE - SNAP OFF KNIFE BLADE



HSN CODE: 82081000

PART No.	DESCRIPTION	MOQ	MRP
STHT0-11818	5 PACK CARBIDE 18MM SNAP OFF BLADE	10	282
STHT0-11825	5PACK 25MM CARBIDE SNAP OFF BLADE	6	672

### SNAP OFF KNIFE BLADES

0-11-300

0-11-301



11-301H

0-11-325

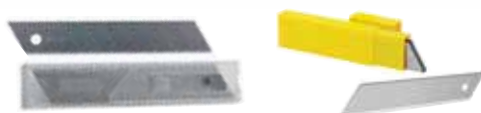

HSN CODE: 82081000

PART No.	DESCRIPTION	MOQ	MRP
0-11-300	10 PACK 9MM SNAP OFF BLADE	10	194
0-11-301	10 PACK 18MM SNAP OFF BLADE	10	207
11-301H	KNIFE BLADE 18MM, LEN 110MM, 10 DISP(100PC)	1	2,099
0-11-325	KNIFE-BLADE 25MM, LEN 110MM (10PCS/BOX)	10	675



### SAFETY WRAP CUTTER



HSN CODE: 82081000

PART No.	SIZE	MOQ	MRP
STHT10244	SAFETY WRAP CUTTER 7"/179MM	6	315

### LAMINATE CUTTER

STHT0-10192

STHT0-11941



HSN CODE: 82081000

PART No.	DESCRIPTION	MOQ	MRP
STHT0-10192	LAMINATE CUTTER	4	900
STHT0-11941	LAMINATE CUTTER BLADE	10	297

### ROTARY CUTTER

STHT0-10194

STHT0-11942



HSN CODE: 82081000

PART No.	DESCRIPTION	MOQ	MRP
STHT0-10194	ROTARY CUTTER	4	1,168
STHT0-11942	ROTARY BLADE	10	402

### PULL CUTTER



HSN CODE: 82081000

PART No.	DESCRIPTION	MOQ	MRP
STHT10355	SINGLE-SIDED PULL CUTTER 1 pk	10	232

### HOBBY KNIFE SET



HSN CODE: 82081000

PART No.	DESCRIPTION	MOQ	MRP
STHT0-73872	HOBBY KNIFE SET	12	1,094

### SCISSORS



HSN CODE: 82081000

PART No.	DESCRIPTION	MOQ	MRP
STHT0-14102	SCISSORS	6	832



**UNIVERSAL SCISSORS**



**BLACK+DECKER**

HSN CODE: 82130000

PART No.	DESCRIPTION	MOQ	MRP
BDHT81569	UNIVERSAL SCISSORS	24	297

**SCRAPER**



HSN CODE: 82089090

PART No.	DESCRIPTION	MOQ	MRP
28-500	RAZOR BLADE SCRAPER W/ 5 BLADES	10	280

**ASSEMBLY & DEMOLITION  
METAL HACKSAWS**



**BLACK+DECKER**

HSN CODE: 82029990

PART No.	DESCRIPTION	MOQ	MRP
BDHT20344	300MM METAL HACKSAW	6	914

**HACKSAW**

0-15-218

15-166



15-265-23

1-15-123



HSN CODE: 82021010

PART No.	SIZE	MOQ	MRP
15-166	HACKSAW-STL FRM, 450MM-17 3/4, BLD-305MM-12"	6	1,761
1-15-123	HACKSAW WITH FLEXIBLE BLA	5	989
15-265-23	RUBBERGRIP HACKSAW ADJST FRM, BLD254MM-10"	6	1,176
0-15-218	HACKSAW-JUNIOR 150MM-6 BLADE LEN 254MM-10"	10	556

**MINI HACKSAW**



HSN CODE: 82081010

NEW PART No.	OLD PART No.	DESCRIPTION	MOQ	MRP
20-807	0-20-807	MINI HACKSAW	6	203

**3 PACK HACKSAW BLADES - MIXED**

**DEWALT**



HSN CODE: 82081010

PART No.	SIZE	MOQ	MRP
DWHT0-20558	3 PACK HACKSAW BLADES - MIXED	30	534

**GLASS CUTTER**



HSN CODE: 82079090

PART No.	DESCRIPTION	MOQ	MRP
0-14-040	GLASS CUTTER-STEEL WHEEL	12	741
14-125	GLASS CUTTER, OVERALL LENGTH 130MM 5 1/8"	24	273

**BOLT CUTTER**

14-308-23

14-318-23



HSN CODE: 82034090

PART No.	DESCRIPTION	MOQ	MRP
14-308-23	BOLT CUTTER, OVERALL LENGTH 203MM-8"	6	637
14-312-23	BOLT CUTTER, OVERALL LENGTH 305MM-12"	6	1,209
14-314-23	BOLT CUTTER, OVERALL LENGTH 355MM-14"	6	1,301
14-318-23	BOLT CUTTER-TUBULAR HANDLE, 457MM-18"	6	1,634
14-324-23	BOLT CUTTER-TUBULAR HANDLE, 609MM-24"	2	2,319
14-330-23	BOLT CUTTER-TUBULAR HANDLE, 762MM-30"	4	3,022
14-336-23	BOLT CUTTER-TUBULAR HANDLE, 914MM-36"	4	4,419

**SNIPS  
AVIATION SNIP**

**DEWALT**



HSN CODE: 82033000

PART No.	SIZE	MOQ	MRP
DWHT14675-0	ERGO AVIATION SNIP - STRAIGHT	4	2,106

## CUTTING TOOLS

### AVIATION SNIPS



HSN CODE: 82033000

PART No.	DESCRIPTION	MOQ	MRP
2-14-566	AV. SNIPS LONG CUT BI-MAT	6	1,386
2-14-562	AV SNIPS LEFT CUT BI-MAT 254MM	6	1,197
2-14-563	AV SNIPS STRAIGHT CUT BI-MAT 254MM	6	1,260
2-14-564	AV SNIPS RIGHT CUT BI-MAT 254MM	6	1,260

### CABLE CUTTER



HSN CODE: 82034090

PART No.	DESCRIPTION	MOQ	MRP
84-258-23	CABLE CUTTER, LEN 250MM-10, MAX 60SQ. MM	6	1,076

### MAXSTEEL SNIP



HSN CODE: 82033000

PART No.	DESCRIPTION	MOQ	MRP
2-14-556	TIN SNIPS STRAIGHT BI-MAT 250MM	6	1,153

### TINSNIPS W/O SPRING



HSN CODE: 82033000

PART No.	DESCRIPTION	MOQ	MRP
14-163	TINSNIPS W/O SPRING, 200MM-8"	6	1,203
14-164	TINSNIPS W/O SPRING, 250MM-10	6	1,381
14-166	TINSNIPS W/O SPRING, 350MM-14	6	2,363

### PIPE BENDER MINI PIPE BENDER



HSN CODE: 82032000

PART No.	DESCRIPTION	MOQ	MRP
0-70-451	MINI PIPE BENDER - 6 8 10	1	2,719

### PIPE BENDER



HSN CODE: 82032000

PART No.	DESCRIPTION	MOQ	MRP
0-70-452	PIPE BENDER - 15 22MM	1	10,149

### TUBING CUTTER H/D



HSN CODE: 82034010

PART No.	SIZE	MOQ	MRP
93-021-22	3MM- 1/8" TO 32MM-1 1/4"	10	1,692

### PIPE CUTTER



HSN CODE: 82032000

PART No.	CAPACITY	MOQ	MRP
14-442	42MM DIAMETER	10	1,428

### ADJUSTABLE PIPE CUTTER



HSN CODE: 82031000

PART No.	DESCRIPTION	MOQ	MRP
0-70-447	ADJUSTABLE PIPE CUTTER	6	918

### SMOOTH PLANE



HSN CODE: 82053000

PART No.	DESCRIPTION	MOQ	MRP
STHT12163-8 ↓	# 3 SMOOTH PLANE 9 1/4"	1	1,660

**HAND SAW**

**DEWALT**



HSN CODE: 84679900

PART No.	SIZE	MOQ	MRP
DWHT0-20123	FOLDING JAB SAW WITH RASP	6	1,242

**MITRE BOX WITH SAW**



HSN CODE: 82041220

PART No.	DESCRIPTION	MOQ	MRP
1-19-800	SAW STORAGE MITRE BOX WITH SAW	8	1,645

**MITRE BOX WITH SAW**



**BLACK+DECKER**

HSN CODE: 73182990

PART No.	DESCRIPTION	MOQ	MRP
BDHT20346	MITRE BOX WITH SAW	6	1,107

**HEAVY DUTY BI-MATERIAL HANDSAW**



HSN CODE: 84679900

PART No.	DESCRIPTION	MOQ	MRP
STHT20373-LA ↓	HEAVY DUTY BI-MATERIAL HANDSAW 15" (380MM)	6	797
STHT20374-LA	HEAVY DUTY BI-MATERIAL HANDSAW 18" (450MM)	6	914
STHT20375-LA ↓	HEAVY DUTY BI-MATERIAL HANDSAW 20" (500MM)	6	959
STHT20376-LA ↓	HEAVY DUTY BI-MATERIAL HANDSAW 22" (600MM)	6	1,064

**PRUNING SHEAR**



HSN CODE: 82015000

PART No.	DESCRIPTION	MOQ	MRP
14-302-23	SHEARS-PRUNING BYPASS 8INCH	10	522

**HEDGE SHEAR**



HSN CODE: 82016000

PART No.	DESCRIPTION	MOQ	MRP
STHT74995-8	8INCH HEDGE SHEARS	12	1,480

**SHEARS**



HSN CODE: 82081000

PART No.	DESCRIPTION	MOQ	MRP
STHT0-14103	SHEARS	6	1,218

**PUTTY KNIFE**

**STIFF PUTTY KNIFE /SCRAPER**



HSN CODE: 82081000

PART No.	DESCRIPTION	MOQ	MRP
28-141	STANLEY® NYLON HANDLE STIFF PUTTY KNIFE – 1-1/2"	6	280
28-142	STANLEY® NYLON HANDLE STIFF PUTTY KNIFE – 2"	6	305

**FLEXIBLE PUTTY KNIFE /SCRAPER**



HSN CODE: 82081000

PART No.	DESCRIPTION	MOQ	MRP
28-241	STANLEY® NYLON HANDLE FLEXIBLE PUTTY KNIFE - 1-1/2"	6	293
28-242	STANLEY® NYLON HANDLE FLEXIBLE PUTTY KNIFE - 2"	6	301

**FILES**

**HAND FILE**



HSN CODE: 82031000

PART No.	DESCRIPTION	MOQ	MRP
0-22-441	8/200MM HAND FILE BASTARD	3	574
0-22-451	8/200MM HAND FILE SECOND CUT	3	588
0-22-499	8/200MM HAND FILE SMOOTH	3	635



## CUTTING TOOLS

### ROUND FILE



HSN CODE: 82031000

PART No.	DESCRIPTION	MOQ	MRP
0-22-443	8/200MM ROUND FILE BASTARD	3	511
0-22-444	8/200MM ROUND FILE SECOND CUT	3	523

### HALF ROUND FILE



HSN CODE: 82031000

PART No.	DESCRIPTION	MOQ	MRP
0-22-456	8/200MM HALF ROUND FILE SECOND CUT	3	711
0-22-501	8/200MM HALF ROUND FILE	3	690

### SQUARE FILE



HSN CODE: 82031000

PART No.	DESCRIPTION	MOQ	MRP
0-22-460	8/200MM 3 SQUARE FILE BASTARD CUT	3	591
0-22-462	8/200MM 3 SQUARE FILE SECOND CUT	3	584

### 3 PC FILE SET



HSN CODE: 82031000

PART No.	DESCRIPTION	MOQ	MRP
0-22-464	8/200MM 3 PC FILE SET (8" Hand File, 2nd cut, 8" Half Round, 2nd cut, 8" 3 Square File, 2nd cut)	4	1,997

### RASP



HSN CODE: 82031000

PART No.	DESCRIPTION	MOQ	MRP
0-22-465	8/200MM FLAT RASP BASTARD CUT	3	621
0-22-467	8/200MM FLAT RASP SECOND CUT	3	658

### HALF ROUND RASP



HSN CODE: 82031000

PART No.	DESCRIPTION	MOQ	MRP
0-22-469	8/200MM HALF ROUND RASP BASTARD CUT	3	745
0-22-471	8/200MM HALF ROUND RASP SECOND CUT	3	794

### ROUND RASP



HSN CODE: 82031000

PART No.	DESCRIPTION	MOQ	MRP
0-22-473	8/200MM ROUND RASP BASTARD CUT	3	471
0-22-475	8/200MM ROUND RASP SECOND CUT	3	501

### 3 PC RASP SET



HSN CODE: 82031000

PART No.	DESCRIPTION	MOQ	MRP
0-22-477	3PC SET 8 FLAT 1/2ROUND	4	2,064

### CHAIN SAW FILE



HSN CODE: 82031000

PART No.	DESCRIPTION	MOQ	MRP
0-22-491	8 CHAIN SAW FILE X 4	3	441

### NEEDLE FILE SET



HSN CODE: 82031000

PART No.	DESCRIPTION	MOQ	MRP
0-22-500	6 PCE NEEDLE FILE SET	10	473

**FILES**



**BLACK+DECKER**

HSN CODE: 82031000

PART No.	DESCRIPTION	MOQ	MRP
BDHT22144	200MM 2ND CUT FLAT FILE	12	325
BDHT22145	200MM 2ND CUT ROUND FILE	12	291
BDHT22146	200MM 2ND CUT HALF ROUND FILE	12	349
BDHT22147	200MM 2ND CUT TRIANGLE FILE	12	325

**FILE SET**



**BLACK+DECKER**

HSN CODE: 82031000

PART No.	DESCRIPTION	MOQ	MRP
BDHT22148	6 PCS NEEDLE FILE SET	10	470

**SURFORM  
SURFORM COMBINED PLANE FILE**



HSN CODE: 82031000

PART No.	DESCRIPTION	MOQ	MRP
5-21-122	SURFORM COMBINED PLANE FILE ( Fits 5-21-293, 5-21-393, 5-21-299, 5-21-508)	2	922

**SURFORM FLAT FILE - METAL**



HSN CODE: 49111020

PART No.	DESCRIPTION	MOQ	MRP
5-21-295	SURFORM FLAT FILE - METAL (Fits 5-21-293, 5-21-393, 5-21-299, 5-21-508)	2	758

**SURFORM STANDARD PLANE - METAL**



HSN CODE: 82031000

PART No.	DESCRIPTION	MOQ	MRP
5-21-296	SURFORM STANDARD PLANE - METAL (Fits 5-21-293, 5-21-393, 5-21-299, 5-21-508)	2	819

**SURFORM ROUND FILE**



HSN CODE: 82031000

PART No.	DESCRIPTION	MOQ	MRP
5-21-297	SURFORM ROUND FILE (Fits 5-21-291)	2	569

**SUFORM BLOCK PLANE - METAL**



HSN CODE: 82089090

PART No.	DESCRIPTION	MOQ	MRP
5-21-399	SUFORM BLOCK PLANE - METAL (Fits 5-21-398)	2	514

**SURFORM FLAT FILE - ABS**



HSN CODE: 82031000

PART No.	DESCRIPTION	MOQ	MRP
5-21-102	SURFORM FLAT FILE - ABS (Fits 5-21-398)	6	398

**SURFORM STANDARD FILE**



HSN CODE: 82031000

PART No.	DESCRIPTION	MOQ	MRP
5-21-103	SURFORM STANDARD FILE (5-21-293, 5-21-393, 5-21-299, 5-21-508)	6	497



## CUTTING TOOLS

### SURFORM BLOCK PLANE - ABS



HSN CODE: 82031000

PART No.	DESCRIPTION	MOQ	MRP
5-21-104	SURFORM BLOCK PLANE - ABS (Fits 5-21-398)	6	383

### SURFORM SHAVER



HSN CODE: 82089090

PART No.	DESCRIPTION	MOQ	MRP
5-21-115	SURFORM SHAVER (Fits 5-21-515)	6	217
5-21-291	250MM SURFORM ROUND BLADE	6	357
5-21-293	250MM SURFORM STANDARD BLADE	12	168
5-21-299	250MM SURFORM HALF ROUND BLADE	12	200
5-21-393	250MM SURFORM FINE FLAT BLADE 1	12	188
5-21-398	140MM SURFORM FINE FLAT BLADE 5	12	133
5-21-508	250MM SURFORM BLADE	12	195
5-21-515	SURFORM SHAVER BLADE	12	116

### FILES

#### 5 PC FILE SET



HSN CODE: 82031000

PART No.	DESCRIPTION	MOQ	MRP
22-314	5 PC FILE SET - 22-171, 22-307, 22-306, 21-113, 22-311	2	1,534

#### PICK & HOOK SET



HSN CODE: 82054000

PART No.	DESCRIPTION	MOQ	MRP
82-115	PICK & HOOK SET - 4 PC	2	590





**STRIKING TOOLS**  
**HAMMERS**  
**SLEDGE HAMMER**

**DEWALT**



HSN CODE:82052000

PART No.	SIZE	MOQ	MRP
DWHT56028-0	3.6KG SLEDGE HAMMER	2	6,313

**WELD HAMMER**

**DEWALT**



HSN CODE: 82052000

PART No.	SIZE	MOQ	MRP
DWHT51135-0	340GM MIG WELD HAMMER	2	4,859
DWHT51145-0	400GM MIG WELD HAMMER - SMOOTH	2	4,954

**DRILLING HAMMER**

**DEWALT**



HSN CODE: 82052000

PART No.	SIZE	MOQ	MRP
DWHT51388-0	1.4KG DRILLING HAMMER	2	2,616

**BRICKLAYER HAMMER**

**DEWALT**



HSN CODE: 82052000

PART No.	SIZE	MOQ	MRP
DWHT51389-0	567 GM / 20 OZ BRICKLAYER HAMMER	2	2,771



**AXE**

**DEWALT**



HSN CODE:82052000

PART No.	SIZE	MOQ	MRP
DWHT56032-0	1.5KG AXE	2	6,218

**HATCHET**

**DEWALT**



HSN CODE:82052000

PART No.	SIZE	MOQ	MRP
DWHT56031-0	567GM/ 20 Oz HATCHET	4	2,807

**CAMP AXE**

**DEWALT**



HSN CODE: 82052000

PART No.	SIZE	MOQ	MRP
DWHT51387-0	567GM / 20 OZ CAMP AXE	2	3,079

**BALL PEIN GRAPHITE HAMMER**

HSN CODE: 82052000



PART No.	DESCRIPTION	MOQ	MRP
1-54-716	450gm/16OZ GRAPHITE BALL PEIN HAMMER	4	2,885
1-54-724	640gm/24OZ GRAPHITE BALL PEIN HAMMER	4	5,686
1-54-732	900gm/32OZ GRAPHITE BALL PEIN HAMMER	4	5,861

**CROSSPEIN HAMMER**

HSN CODE: 82052000



PART No.	DESCRIPTION	MOQ	MRP
1-51-171	CROSS PEIN HAMMER 100 gm	4	678
1-51-172	CROSS PEIN HAMMER 200 gm	4	758
1-51-173	CROSS PEIN HAMMER 300 gm	4	777
1-51-174	CROSS PEIN HAMMER 400 gm	4	997
1-51-175	CROSS PEIN HAMMER 500 gm	4	1,090

## STRIKING TOOLS

### BALL PEIN HAMMER



HSN CODE: 82052000

PART No.	DESCRIPTION	MOQ	MRP
54-106	BALL PEIN HAMMER 110gm-4 OZ	4	296
54-107	BALL PEIN HAMMER 220gm-8 OZ	4	360
54-111	BALL PEIN HAMMER 340gm-12 OZ	6	421
54-114	BALL PEIN HAMMER 450gm-16 OZ	6	546
54-115	BALL PEIN HAMMER 680gm-24 OZ	4	707
54-118	BALL PEIN HAMMER 900gm-32 OZ	4	826

### ANTIVIBE HAMMER



HSN CODE: 82052000

PART No.	DESCRIPTION	MOQ	MRP
FMHT1-51276	NEXT GEN 16OZ 453gm CLAW HAMMER	1	4,390
51-163	ANTI-VIBE SMOOTH NAILING CLAW HAMMER 453gm	4	3,876

### WOOD/FIBRE GLASS NAIL HAMMER

51-159



51-186



HSN CODE: 82052000

PART No.	DESCRIPTION	MOQ	MRP
51-159	WOOD HANDLE NAIL HAMMER 450gm-16"	6	515
51-186	FIBREGLASS NAIL HAMMER 450gm-16"	6	540
51-187	FIBREGLASS NAIL HAMMER 560gm-20"	6	656

### CLAW HAMMER STEEL SHAFT



HSN CODE: 82052000

PART No.	DESCRIPTION	MOQ	MRP
51-152	CLAW HAMMER STEEL SHAFT 220gm-8"	6	331
51-158	CLAW HAMMER STEEL SHAFT 560gm-20"	6	617

### DIN HAMMER



HSN CODE: 82052000

PART No.	DESCRIPTION	MOQ	MRP
STHT0-51906	Stanley 200gm/7oz Din Hammer	4	1,071
STHT0-51907	Stanley 300gm/10oz Din Hammer	4	1,109
STHT0-51908	Stanley 500gm/18oz Din Hammer	4	1,261
STHT0-51909	Stanley 800gm/28oz Din Hammer	2	1,631
STHT0-51910	Stanley 1000gm/35oz Din Hammer	2	1,791

### CAMP AXE STEEL SHAFT



HSN CODE: 82055990

PART No.	SIZE	MOQ	MRP
54-105	CAMP AXE STEEL SHAFT 560gm-20 OZ	6	622

### SOFT FACE HAMMER



HSN CODE: 82052000

PART No.	SIZE	MOQ	MRP
57-054	SOFT FACE HAMMER W/WOOD HANDLE, 22MM	6	1,208
57-055	SOFT FACE HAMMER W/WOOD HANDLE, 28MM	6	1,381
57-056-23	SOFT FACE HAMMER W/WOOD HANDLE, 35MM	6	1,862
57-057	SOFT FACE HAMMER W/WOOD HANDLE, 45MM	6	3,185

### FIBREGLASS CLUB HAMMER



HSN CODE: 82052000

PART No.	DESCRIPTION	MOQ	MRP
STHT0-54126	HAMMER FIBREGLASS CLUB 1000 gm	2	1,600
STHT0-54127	HAMMER FIBREGLASS CLUB 1200 gm	2	1,745
STHT0-54128	HAMMER FIBREGLASS CLUB 1500 gm	2	1,870

### CARPENTER HAMMER



HSN CODE: 82052000

PART No.	DESCRIPTION	MOQ	MRP
1-54-641	CARPENTERS HAMMER 315 gm	4	766

### ELECTRICIAN HAMMER



HSN CODE: 82052000

PART No.	DESCRIPTION	MOQ	MRP
STHT0-51911	ELECTRICIAN HAMMER 200 gm	2	1,185

### BRICK HAMMER



HSN CODE: 82052000

PART No.	DESCRIPTION	MOQ	MRP
1-51-039	RHIN HAMMER 500 gm	4	1,550

**ANTIVIBE CARPENTER HAMMER**



HSN CODE: 82052000

PART No.	DESCRIPTION	MOQ	MRP
1-51-937	CARPENTER HAMMER 500 gm	4	4,654

**BRICKLAYER HAMMER**



HSN CODE: 82052000

PART No.	DESCRIPTION	MOQ	MRP
1-54-022	570 gm AV BRICKLAYER'S HAMMER	4	2,548

**DEMOLITION HAMMER**



HSN CODE: 82052000

PART No.	DESCRIPTION	MOQ	MRP
FMHT51367-2	DEMOLITION HAMMER 624 gm	1	3,293

**SLEDGE HAMMER**



HSN CODE: 82052000

PART No.	DESCRIPTION	MOQ	MRP
95IB56400E	SLEDGE HAMMER HICKORY HANDLE 1.36KGS-3LB	4	961
95IB56401E	SLEDGE HAMMER HICKORY HANDLE 1.81KGS-4LB	4	1,596
95IB56608E	SLEDGE HAMMER HICKORY HANDLE 3.62 KGS-8LB	4	2,690
95IB56612E	SLEDGE HAMMER HICKORY HANDLE 5.44 KGS-12LB	2	3,731



**COMPO CAST HAMMER**



HSN CODE: 82052000

PART No.	DESCRIPTION	MOQ	MRP
57-530	HAMMER COMPO CAST STD SOFTFACE, 283GM - 10 OZ	4	3,390
57-531	HAMMER COMPO CAST STD SOFTFACE, 510GM-18Oz	4	4,637
57-532	HAMMER COMPO CAST STD SOFTFACE, 595GM-21Oz	4	5,000
57-533	HAMMER COMPO CAST STD SOFTFACE, 1190GM-42OZ	4	5,773

**RUBBER Mallet**



HSN CODE: 82052000

PART No.	DESCRIPTION	MOQ	MRP
STHT57527-8	RUBBER Mallet HAMMER 450GM-16Oz	6	376
STHT57528-8	RUBBER Mallet HAMMER 680GM-24Oz	6	436

**PRY BAR  
FLAT BAR**



**DEWALT**

DWHT55518-1

DWHT55528-1

HSN CODE: 82052000

PART No.	SIZE	MOQ	MRP
DWHT55518-1	12" FLAT BAR	4	1,234
DWHT55528-1	21" FLAT BAR	4	1,279

**MOLDING BAR**



**DEWALT**

HSN CODE: 82052000

PART No.	SIZE	MOQ	MRP
DWHT0-55529	10" MOLDING BAR	2	1,489

**CLAW BAR**



**DEWALT**

HSN CODE: 82052000

PART No.	SIZE	MOQ	MRP
DWHT0-55524	10" CLAW BAR	2	1,689

**WRECKING BAR**



**DEWALT**

HSN CODE: 82052000

PART No.	SIZE	MOQ	MRP
DWHT55129-1	24" WRECKING BAR	4	2,302
DWHT55132-1	42" WRECKING BAR	4	2,882



## STRIKING TOOLS

### MOLDING BAR



HSN CODE: 82052000

PART No.	DESCRIPTION	MOQ	MRP
FMHT1-55009	MOLDING BAR 10IN	2	1,298

### UTILITY BAR



HSN CODE: 82052000

PART No.	DESCRIPTION	MOQ	MRP
55-120	FATMAX FUBAR III - 30"	1	15,559

### CHISELS & PUNCHES SIDE STRIKE CHISEL SET



**DEWALT**

HSN CODE: 82053000

PART No.	SIZE	MOQ	MRP
DWHT0-16148	SIDE STRIKE CHISEL SET 3PC 18 25 32MM	2	2,656

### 4PC CHISEL SET



**DEWALT**

HSN CODE: 82053000

PART No.	SIZE	MOQ	MRP
DWHT0-16063	4PC CHISEL SET	2	3,538

### NAIL SET 3 PIECE NAIL SET



**DEWALT**

HSN CODE: 82057000

PART No.	SIZE	MOQ	MRP
DWHT0-58018	3 PIECE NAIL SET	6	543

### BRICKSET CHISEL WITH GUARD



HSN CODE: 82053000

PART No.	DESCRIPTION	MOQ	MRP
4-18-327	BRICKSET 3X8.5/76	3	1,364
4-18-328	BRICKSET 4X8.5/100	3	1,409

### BRICKSET CHISEL



HSN CODE: 82053000

PART No.	DESCRIPTION	MOQ	MRP
4-18-297	BRICK CHISEL (4X8.5) 100X	3	1,070

### CONCRETE CHISEL WITH GUARD



HSN CODE: 82053000

PART No.	DESCRIPTION	MOQ	MRP
4-18-329	CONCRETE CHISEL 3/4X12	3	1,298

### ELECTRICIAN CHISEL WITH GUARD



HSN CODE: 82053000

PART No.	DESCRIPTION	MOQ	MRP
4-18-330	ELECTRICIAN CHISEL 2-1/4X1	3	1,360

### MASON CHISEL WITH GUARD



HSN CODE: 82053000

PART No.	DESCRIPTION	MOQ	MRP
4-18-332	COLD CHISEL 1X1225	3	1,271
4-18-333	MASON CHISEL 45X250MM	3	1,143

### UTILITY CHISEL



HSN CODE: 82053000

PART No.	DESCRIPTION	MOQ	MRP
4-18-292	UTILITY CHISEL 1-1/4X12 FLAT	3	752

### MASON CHISEL



HSN CODE: 82053000

PART No.	DESCRIPTION	MOQ	MRP
4-18-294	MASON CHISEL 1-3/4X8-1/2	3	787

**CENTER PUNCH**



HSN CODE: 82073000

PART No.	DESCRIPTION	MOQ	MRP
0-58-120	CENTER PUNCH 3 2MM	6	200
16-228	CENTER PUNCH, 8MM-5/16 X 115MM-4 1/2	3	226

**PUNCH KIT**

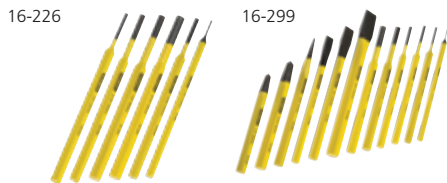

HSN CODE: 82073000

NEW PART No.	OLD PART No.	DESCRIPTION	MOQ	MRP
4-18-226	16-226	6 PC PUNCH KIT	3	1,153
16-299	-	12 PC PUNCH & CHISEL KIT	3	3,019

**3 PC COLD CHISEL SET**



HSN CODE: 82053000

PART No.	DESCRIPTION	MOQ	MRP
4-18-298	KIT 3PC COLD CHISEL	3	783

**COLD CHISEL**



HSN CODE: 82053000

PART No.	DESCRIPTION	MOQ	MRP
4-18-286	COLD CHISEL (3/8X5/16)	3	206
4-18-287	COLD CHISEL (1/2X6) 12X	3	240
4-18-288	COLD CHISEL (5/8X6 3/4)	3	338
4-18-289	COLD CHISEL (3/4X6 7/8)	3	450
STHT16290-8	COLD CHISEL (7/8X8) 22X	3	692
4-18-291	COLD CHISEL (1X12) 25X3	3	906

**3 PC THRU TANG CHISEL SET**



HSN CODE: 82054000

PART No.	DESCRIPTION	MOQ	MRP
2-16-270	3PC F/MAX THRU TANG CHISEL	1	3,506

**WOOD CHISEL SET**



HSN CODE: 82053000

PART No.	DESCRIPTION	MOQ	MRP
16-089	WOOD CHISEL SET, 3 PCS	5	830
STHT16120-8	WOOD CHISEL 1/4 SET 6-PIECE	12	1,394

**WRECKING CHISEL**



HSN CODE: 82053000

PART No.	DESCRIPTION	MOQ	MRP
FMHT16693-0	UTILITY WRECKING CHISEL	4	914

**SIDE STRIKE CHISEL**



HSN CODE: 82053000

PART No.	DESCRIPTION	MOQ	MRP
FMHT0-16067	1"/25MM FM SIDE STRIKE CHISEL	4	740

**BEVEL EDGE WOOD CHISEL**



HSN CODE: 82052000

PART No.	DESCRIPTION	MOQ	MRP
0-16-535	5002 6MM BEVEL EDGE WOOD	6	381
0-16-537	J002 8MM BEVEL EDGE WOOD	6	381
0-16-539	5002 10MM BEVEL EDGE WOOD	6	385
0-16-540	5002 12MM BEVEL EDGE WOOD	6	396
0-16-545	5002 18MM BEVEL EDGE WOOD	6	452
0-16-548	5002 20MM BEVEL EDGE WOOD	6	438
0-16-551	5002 25MM BEVEL EDGE WOOD	6	452
0-16-554	5002 32MM BEVEL EDGE WOOD	6	622

**WOOD CHISEL**



**BLACK+DECKER**

HSN CODE: 82053000

PART No.	DESCRIPTION	MOQ	MRP
BDHT16695	12MM WOOD CHISEL	12	291
BDHT16696	18MM WOOD CHISEL	12	309
BDHT16697	25MM WOOD CHISEL	12	323
BDHT16938	3 PC WOOD CHISEL SET	4	923

## WORKHOLDING & CLAMPS

### WORKHOLDING & CLAMPS CLAMPS

#### MAXSTEEL "G" CLAMP



HSN CODE: 82057000

PART No.	DESCRIPTION	MOQ	MRP
0-83-031	MAXSTEEL "G" CLAMP, 25MM/1"	10	226
0-83-032	MAXSTEEL "G" CLAMP 50MM/2"	10	409
0-83-033	MAXSTEEL "G" CLAMP 75MM/3"	6	664
0-83-034	MAXSTEEL "G" CLAMP 100MM/4"	6	801
0-83-035	MAXSTEEL "G" CLAMP 150MM/6"	4	1,344

### BENCH VICE MAXSTEEL MULTI ANGLE VICE



HSN CODE: 82057000

PART No.	DESCRIPTION	MOQ	MRP
1-83-069	MAXSTEEL MULTI ANGLE VICE	2	3,257

### MAXSTEEL® BENCH VICE - LIGHT DUTY



HSN CODE: 82057000

PART No.	DESCRIPTION	MOQ	MRP
1-83-065	MAXSTEEL® BENCH VICE - LIGHT DUTY	2	4,118

### HEAVY DUTY BENCH VICE



HSN CODE: 82057000

PART No.	DESCRIPTION	MOQ	MRP
1-83-066	HEAVY DUTY BENCH VICE 4"	1	7,570
1-83-067	HEAVY DUTY BENCH VICE 5"	1	10,767
1-83-068	HEAVY DUTY BENCH VICE 6"	1	13,626

### TRIGGER CLAMP METAL SPRING CLAMP

9-83-079

9-83-080



HSN CODE: 82057000

PART No.	DESCRIPTION	MOQ	MRP
9-83-079	25MM/1" METAL SPRING CLAMP(MERCH X50)	50	171
9-83-080	50MM/2" METAL SPRING CLAMP(MERCH X30)	30	291

### FATMAX TRIGGER CLAMP - SMALL / MEDIUM



HSN CODE: 82057000

PART No.	DESCRIPTION	MOQ	MRP
FMHT0-83231	FM S TRIGGER CLAMP	6	425
FMHT0-83232	FM M TRIGGER CLAMP - 150MM	3	1,081
FMHT0-83233	FM M TRIGGER CLAMP - 300MM	3	1,119

### FATMAX TRIGGER CLAMP - LARGE



HSN CODE: 82057000

PART No.	DESCRIPTION	MOQ	MRP
FMHT0-83234	FM L TRIGGER CLAMP - 150MM	4	1,947
FMHT0-83235	FM L TRIGGER CLAMP - 300MM	4	2,185
FMHT0-83236	FM L TRIGGER CLAMP - 600MM	4	2,724
FMHT0-83237	FM L TRIGGER CLAMP - 900MM	2	2,953





**FATMAX TRIGGER CLAMP - XTRA LARGE**



HSN CODE: 82057000

PART No.	DESCRIPTION	MOQ	MRP
FMHT0-83238	FM XL TRIGGER CLAMP - 150MM	4	3,028
FMHT0-83239	FM XL TRIGGER CLAMP - 300MM	4	3,150
FMHT0-83240	FM XL TRIGGER CLAMP - 600MM	4	3,390
FMHT0-83241	FM XL TRIGGER CLAMP - 900MM	2	3,320
FMHT0-83242	FM XL TRIGGER CLAMP - 1250MM	2	4,587

**METAL-WORKING CLAMP**

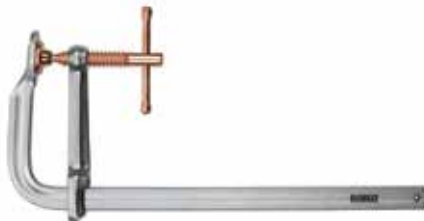

**DEWALT**

HSN CODE: 82057000

PART No.	SIZE	MOQ	MRP
DWHT83850-1	300mm /12IN METAL-WORKING CLAMP	4	2,768



**F-CLAMP  
HEAVY DUTY F- CLAMP**



HSN CODE: 82057000

PART No.	DESCRIPTION	MOQ	MRP
FMHT0-83244	HEAVY DUTY CLUTCH LOCK F CLAMP 200MM	4	1,636
FMHT0-83245	HEAVY DUTY CLUTCH LOCK F CLAMP 400MM	2	1,909
FMHT0-83246	HEAVY DUTY CLUTCH LOCK F CLAMP 600MM	2	1,987
FMHT0-83247	HEAVY DUTY CLUTCH LOCK F CLAMP 800MM	2	2,169

**BAND CLAMP**



HSN CODE: 82057000

PART No.	DESCRIPTION	MOQ	MRP
0-83-100	BAND CLAMP	4	1,075

**CORNER CLAMP**

0-83-121



0-83-122



HSN CODE: 82057000

PART No.	DESCRIPTION	MOQ	MRP
0-83-121	CORNER CLAMP - LIGHT DUTY	4	684
0-83-122	CORNER CLAMP - HEAVY DUTY	2	1,293

**LIFTING SUCTION CUP**

2-14-053



2-14-054



HSN CODE: 82057000

PART No.	DESCRIPTION	MOQ	MRP
2-14-053	LIFTING SUCTION CUP	2	1,407
2-14-054	DOUBLE LIFTING SUCTION CUP	2	2,688

## WORKHOLDING & CLAMPS

### SAW HORSE TELESCOPIC LEGS SAWHORSE



HSN CODE: 82057000

PART No.	DESCRIPTION	MOQ	MRP
1-92-980	TELESCOPIC LEGS SAWHORSE	1	14,786

### FOLD UP LEGS SAWHORSE



HSN CODE: 82057000

PART No.	DESCRIPTION	MOQ	MRP
1-97-475	FOLD UP LEGS SAWHORSE	1	9,300

### JUNIOR SAWHORSE



HSN CODE: 82057000

PART No.	DESCRIPTION	MOQ	MRP
STST1-70355	JUNIOR SAWHORSE	4	4,223



### WORK BENCH DOUBLE HEIGHT WORKBENCH & VICE



HSN CODE: 82057000

PART No.	DESCRIPTION	MOQ	MRP
STST83800-1	DOUBLE HEIGHT WORKBENCH & VICE	1	13,135

### EXPRESS FOLDING WORKBENCH



HSN CODE: 82057000

PART No.	DESCRIPTION	MOQ	MRP
FMST1-75672	EXPRESS FOLDING WORKBENCH	2	12,251

### ESSENTIAL WORKBENCH



HSN CODE: 82057000

PART No.	DESCRIPTION	MOQ	MRP
STST83492-1	ESSENTIAL WORKBENCH	1	8,013

### WORKBENCH

**BLACK+  
DECKER**



HSN CODE: 82057000

PART No.	DESCRIPTION	MOQ	MRP
WM301-XJ	WORKMATE WM301 WORKBENCH - 160 KG	1	4,233
WM825-XJ	WORKMATE WM825 WORKBENCH - 250 KG	1	12,330



**STORAGE  
TOOL TROLLEY  
7 DRAWER ROLLER CABINET**



DRAWER DIMENSIONS	
Top 5	570x410x75 mm
6th	570x410x154 mm
Bottom	540x408x105 mm

HSN CODE: 73269099

PART No.	SIZE	MOQ	MRP
93-547-23ID	674x459x857MM	1	65,449

**7 DRAWER ROLLER CABINET- YELLOW**



DRAWER DIMENSIONS	
Top 4	540x408x72 mm
Bottom 3	540x408x105 mm

HSN CODE: 73269099

PART No.	SIZE	MOQ	MRP
STST74306-8	680x459x900 MM	1	52,516

**7 DRAWER ROLLER CABINET - YELLOW**



DRAWER DIMENSIONS	
Top 5	569x421x60 mm
Bottom 2	569x421x130 mm

HSN CODE: 73269099

PART No.	SIZE	MOQ	MRP
STST74306-1	740x517x898 MM	1	51,525

**7 DRAWER ROLLER CABINET - RED**



DRAWER DIMENSIONS	
Top 4	579x407x39 mm
Mid 2	579x407x91.5 mm
Bottom	579x407x197 mm

HSN CODE: 73269099

PART No.	SIZE	MOQ	MRP
93-557L	668x458x885MM	1	46,937

**7 DRAWER ECO ROLLER CABINET - BLUE**



DRAWER DIMENSIONS	
Top 6	593x397x47 mm
7th	593x397x197 mm

HSN CODE: 73269099

PART No.	DESCRIPTION	MOQ	MRP
STST74425-8	7 Draw Trolley BLUE (699X460X797 MM)	1	28,636

**6 DRAWER ROLLER CABINET**



DRAWER DIMENSIONS	
Top 4	571.8x397.4x47.2mm
Bottom 2	571.8x397.4x122.3mm

HSN CODE: 73269099

PART No.	SIZE	MOQ	MRP
STST98182-1	696x460x859MM	1	51,326





## STORAGE

### 6 DRAWER ECO ROLLER CABINET

**NEW**  
50% OFF  
MRP 26,818  
SALE PRICE 13,409



DRAWER DIMENSIONS	
Top	593x397x122 mm
Mid 4	593x397x47 mm
6th	593x397x197 mm

HSN CODE: 73269099

PART No.	DESCRIPTION	MOQ	MRP
STST74423-8	6 Draw Trolley GREY (699X460X797 MM)	1	26,818
STST74424-8	6 Draw Trolley RED (699X460X797 MM)	1	26,818

### 5 DRAWER STANLEY CABINET



DRAWER DIMENSIONS	
Top 3	569x421x60 mm
4th	569x421x130 mm
Bottom	593x397x260 mm

HSN CODE: 73269099

PART No.	SIZE	MOQ	MRP
STST74305-1	740x517x898 MM	1	39,003



### 5 DRAWER ECO ROLLER CABINET

**NEW**  
50% OFF  
MRP 25,455  
SALE PRICE 12,727



DRAWER DIMENSIONS	
Top & 4th	593x397x122 mm
2nd & 3rd	593x397x47 mm
5th	593x397x197 mm

HSN CODE: 73269099

PART No.	DESCRIPTION	MOQ	MRP
STST74420-8	5 Draw Trolley GREY (699X460X797 MM)	1	25,455
STST74421-8	5 Draw Trolley BLUE (699X460X797 MM)	1	25,455
STST74422-8	5 Draw Trolley RED (699X460X797 MM)	1	25,455

### 4 DRAW METAL TROLLEY WITH CABINET - YELLOW



DRAWER DIMENSIONS	
Top 3	569x421x60 mm
4th	569x421x130 mm
Bottom	569x421x260 mm

HSN CODE: 82032000

PART No.	SIZE	MOQ	MRP
STMT1-74305	469X690X889 MM	1	42,096

### 4 DRAWER TROLLEY



DRAWER DIMENSIONS	
Top	580x390x80 mm
Bottom 3	580x390x140 mm

HSN CODE: 73269099

PART No.	SIZE	MOQ	MRP
STMT1-75063	685X1226X300 MM	1	31,641

**SYSTEM STORAGE**  
**TOUGHSYSTEM 2.0 DS166 BOX**



HSN CODE: 82042000

Dimensions	Weight Capacity
55.4 x 37.1 x 16.5 cm	50kg

PART No.	DESCRIPTION	MOQ	MRP
DWST83293-1	TOUGHSYSTEM 2.0 DS166 BOX	2	6,265

**TOUGHSYSTEM 2.0 DS300 BOX**



HSN CODE: 82042000

Dimensions	Weight Capacity
55.4 x 37.1 x 30.8 cm	50kg

PART No.	DESCRIPTION	MOQ	MRP
DWST83294-1	TOUGHSYSTEM 2.0 DS300 BOX	2	6,040

**TOUGHSYSTEM 2.0 DS400 BOX**



HSN CODE: 82042000

Dimensions	Weight Capacity
55.4 x 37.1 x 40.8 cm	50kg

PART No.	DESCRIPTION	MOQ	MRP
DWST83342-1	TOUGHSYSTEM 2.0 DS400 BOX	2	6,840



**TOUGHSYSTEM 2.0 DS450 MOBILE BOX**



HSN CODE: 82042000

Dimensions	Weight Capacity
55.4 x 50 x 68.5 cm	40kg (Box) 130kg (Used as Trolley)

PART No.	DESCRIPTION	MOQ	MRP
DWST83295-1	TOUGHSYSTEM 2.0 DS450 MOBILEBOX	2	13,449

**TOUGHSYSTEM 2.0 SHALLOW TRAY**



HSN CODE: 82042000

Dimensions	Load Capacity
47 x 31 x 6 cm	5 Kg

PART No.	DESCRIPTION	MOQ	MRP
DWST83407-1	TOUGHSYSTEM 2.0 Shallow Tray	5	964

**TOUGHSYSTEM 2.0 DEEP TRAY**



HSN CODE: 82042000

Dimensions	Load Capacity
47 x 31 x 11.5 cm	7.5 Kg

PART No.	DESCRIPTION	MOQ	MRP
DWST83408-1	TOUGHSYSTEM 2.0 Deep Tray	3	1,191

**TOUGHSYSTEM 2.0 HALF WIDTH DEEP ORGANISER**



HSN CODE: 73269099

Dimensions	Weight Capacity
36.5 x 26.2 x 12.7 cm	10kg

PART No.	DESCRIPTION	MOQ	MRP
DWST83392-1	TOUGHSYSTEM 2.0 Half Width Deep Organiser	3	3,054

**IT'S  
ROUGH  
OUT THERE..**

STORAGE BUILT TO HANDLE IT.



## STORAGE

### DEWALT TSTAK

#### DEWALT TSTAK SHALLOW BOX



**DEWALT**

Dimensions	Weight Capacity
44 x 33.3 x 16.2 cm	30 Kg

HSN CODE: 73269099

PART No.	DESCRIPTION	MOQ	MRP
DWST83345-1	DEWALT TSTAK SHALLOW BOX	4	4,647

#### DEWALT TSTAK SHALLOW BOX LONG HANDLE



**DEWALT**

Dimensions	Weight Capacity
44 x 33.2 x 18.3 cm	30 Kg

HSN CODE: 73269099

PART No.	DESCRIPTION	MOQ	MRP
DWST83344-1	DEWALT TSTAK SHALLOW BOX LONG HANDLE	4	5,625

#### DEWALT TSTAK DEEP BOX



**DEWALT**

Dimensions	Weight Capacity
44 x 33.3 x 30.2 cm	30 Kg

HSN CODE: 73269099

PART No.	DESCRIPTION	MOQ	MRP
DWST83346-1	DEWALT TSTAK DEEP BOX	2	3,913

#### DEWALT TSTAK DEEP BOX LONG HANDLE



**DEWALT**

Dimensions	Weight Capacity
44 x 33.3 x 32.3 cm	30 Kg

HSN CODE: 73269099

PART No.	DESCRIPTION	MOQ	MRP
DWST83343-1	DEWALT TSTAK DEEP BOX LONG HANDLE	2	4,647

#### TSTAK DEEP DRAWER UNIT 1



**DEWALT**

Dimensions	Weight Capacity
43 x 31.5 x 18 cm	7.5kg per drawer

HSN CODE: 73269099

PART No.	DESCRIPTION	MOQ	MRP
DWST1-70705	TSTAK DEEP DRAWER UNIT 1	4	4,647

#### TSTAK DRAWER UNIT 2



**DEWALT**

Dimensions	Weight Capacity
43 x 31.5 x 17.5 cm	7.5kg per drawer

HSN CODE: 73269099

PART No.	DESCRIPTION	MOQ	MRP
DWST1-70706	TSTAK DRAWER UNIT 2	4	5,135

#### DEWALT TSTAK ORGANISER



**DEWALT**

Dimensions	Weight Capacity
44 x 33.2 x 11.9 cm	20kg

HSN CODE: 73269099

PART No.	DESCRIPTION	MOQ	MRP
DWST82968-1	DEWALT TSTAK ORGANISER	4	4,280





**TSTAK OPEN TOTE**



HSN CODE: 73269099

Dimensions	Volume Capacity
44 x 32 x 27.5 cm	26.5L

PART No.	DESCRIPTION	MOQ	MRP
DWST1-71228	TSTAK OPEN TOTE	2	2,874

**DEWALT TSTAK MOBILE STORAGE BOX**



HSN CODE: 73269099

Dimensions	Weight Capacity
51.2 x 43.5 x 63.5 cm	50 Kg

PART No.	DESCRIPTION	MOQ	MRP
DWST83347-1	DEWALT TSTAK MOBILE STORAGE BOX	2	7,825

**TSTAK TROLLEY**



HSN CODE: 73269099

Dimensions	Weight Capacity
58 x 54 x 104.3 cm	100kg

PART No.	DESCRIPTION	MOQ	MRP
DWST1-71196	TSTAK TROLLEY	1	16,504

**TSTAK CART**



HSN CODE: 73269099

Dimensions	Weight Capacity
48.6 x 43.6 x 18.1 cm	100kg

PART No.	DESCRIPTION	MOQ	MRP
DWST1-71229	TSTAK CART	1	6,603

**TSTAK CLIPBOARD**



HSN CODE: 82042000

PART No.	DESCRIPTION	MOQ	MRP
DWST82732-1	TSTAK Clipboard	5	2,383

**FATMAX PRO STACK SYSTEM STORAGE**

**FATMAX PRO-STACK SHALLOW BOX**



HSN CODE: 82042000

Dimensions	Weight Capacity
44 x 33.3 x 16.2 cm	30kg

PART No.	DESCRIPTION	MOQ	MRP
FMST1-71966	FATMAX PRO-STACK SHALLOW BOX	4	3,569

**FATMAX PRO-STACK SHALLOW BOX W/ORGANIZER**



HSN CODE: 82042000

Dimensions	Weight Capacity
44 x 33.3 x 18.3 cm	30kg

PART No.	DESCRIPTION	MOQ	MRP
FMST1-71967	FATMAX PRO-STACK SHALLOW BOX W/ORGANIZER	4	4,162

**FATMAX PRO-STACK CART**



HSN CODE: 82042000

Dimensions	Weight Capacity
48.6 x 43.6 x 18.1 cm	100kg

PART No.	DESCRIPTION	MOQ	MRP
FMST1-71972	FATMAX PRO-STACK CART	1	5,761

**FATMAX PRO-STACK COMBO**



HSN CODE: 82042000

Dimensions	Weight Capacity
44 x 33.2 x 32.5 cm	30kg (Box Handle) 7.5kg per drawer

PART No.	DESCRIPTION	MOQ	MRP
FMST1-71981	FATMAX PRO-STACK COMBO	2	7,927



## STORAGE

### FATMAX PRO-STACK FOAM INSERT



HSN CODE: 82042000

Dimensions
42.6 x 30 x 7 cm

PART No.	DESCRIPTION	MOQ	MRP
FMST1-72365	FATMAX PRO-STACK FOAM INSERT	11	1,736

### FATMAX PRO-STACK MOBILE TROLLEY



HSN CODE: 82042000

Dimensions	Weight Capacity
51.2 x 43.5 x 100 cm	30kg (Box Handle) 50kg (Used as Trolley)

PART No.	DESCRIPTION	MOQ	MRP
FMST1-75753	FATMAX PRO-STACK MOBILE TROLLEY	2	6,841

### FATMAX PRO-STACK HARD TOTE



HSN CODE: 82042000

Dimensions	Volume Capacity:
44 x 32 x 27.5 cm	26.5L

PART No.	DESCRIPTION	MOQ	MRP
FMST1-75794	FATMAX PRO-STACK HARD TOTE	4	2,618



### FATMAX PRO-STACK TOWER



HSN CODE: 82042000

PART No.	DESCRIPTION	MOQ	MRP
FMST1-80107	FATMAX PRO-STACK TOWER	1	22,391

Contents
FMST1-71972 - PRO-STACK Cart
FMST1-75502 - PRO-STACK Shallow Box (No Foam)
FMST1-71968 - PRO-STACK Deep Drawer
FMST82967-1 - PRO-STACK Organizer
FMST1-71971 - PRO-STACK Deep Box

### FATMAX PRO-STACK ORGANISER



HSN CODE: 90178090

Dimensions	Weight Capacity
44 x 33.2 x 11.9 cm	20kg

PART No.	DESCRIPTION	MOQ	MRP
FMST82967-1	FATMAX PRO-STACK ORGANISER	4	3,599

### FATMAX PRO-STACK MOBILE MODULE



HSN CODE: 82042000

PART No.	DESCRIPTION	MOQ	MRP
FMST1-80103	FATMAX PRO-STACK MOBILE MODULE	2	12,872

Contents
FMST1-75753 - PRO-STACK Mobile Box
FMST1-75502 - PRO-STACK Shallow Box (No foam)
FMST82967-1 - PRO-STACK Organizer

**PORTABLE STORAGE**  
**ESSENTIAL 3IN1 ROLLING WORKSTATION**



DRAWER DIMENSIONS	
TB	410x230x195 mm
Tray	420x215x120 mm
BASE	380x225x265 mm

Dimensions	Weight Capacity
47.5 x 63 x 28.3 cm	20 kg

HSN CODE: 73269099

PART No.	DESCRIPTION	MOQ	MRP
STST1-80151	ESSENTIAL 3IN1 ROLLING WORKSTATION	2	5,319

**ESSENTIAL JOB CHEST**



Dimensions	Weight Capacity
67 x 34.5 x 40.5 cm	30 kg

HSN CODE: 73269099

PART No.	DESCRIPTION	MOQ	MRP
STST1-80150	ESSENTIAL JOB CHEST	2	5,502

**CANTILEVER TOOL BOX (5 TRAY)**



HSN CODE: 73269099

PART No.	DESCRIPTION	MOQ	MRP
1-94-738	5 TRAY METAL TOOL BOX	1	3,999

**STEP TOOL BOX**



HSN CODE: 82042000

PART No.	DESCRIPTION	MOQ	MRP
FMST81083-1	STANLEY 25 inch Step tool box	3	8,081

**FATMAX TOOL BOX**



HSN CODE: 82042000

PART No.	DESCRIPTION	MOQ	MRP
1-95-615	STANLEY FATMAX 20 inch METAL PLASTIC TOOLBOX	3	4,626
1-95-616	STANLEY FATMAX 23 inch METAL PLASTIC TOOLBOX	3	4,912
1-95-617	STANLEY FATMAX 26 inch METAL PLASTIC TOOLBOX	3	5,308

**ONE TOUCH TOOL BOX**



HSN CODE: 82042000

PART No.	DESCRIPTION	MOQ	MRP
1-79-216	STANLEY 16 INCH ONE TOUCH TOOL BOX	6	1,756
1-79-217	STANLEY 19 INCH ONE TOUCH TOOL BOX	6	2,620
1-79-218	STANLEY 24 INCH ONE TOUCH TOOL BOX	3	3,563

**ESSENTIAL TOOLBOX WITH METAL LATCH**



HSN CODE: 39231090

PART No.	DESCRIPTION	MOQ	MRP
STST1-75515	12.5" ESSENTIAL TOOLBOX WITH METAL LATCH	6	742
STST1-75518	16" ESSENTIAL TOOLBOX WITH METAL LATCHES	6	1,186
STST1-75521	19" ESSENTIAL TOOLBOX WITH METAL LATCHES	6	1,538

**BASIC TOOL BOX WITH ORGANIZER**



HSN CODE: 73102990

PART No.	DESCRIPTION	MOQ	MRP
1-71-949	16" PLASTIC TOOL BOX	12	737
1-71-950	19" PLASTIC TOOL BOX	9	1,035
1-71-951	22" BASIC TOOL BOX WITH ORGANIZER	6	1,732



## STORAGE

### CLICK 'N CONNECT DEEP TOOL BOX & ORGANIZER



HSN CODE: 82042000

PART No.	DESCRIPTION	MOQ	MRP
STST1-71962	CLICK 'N CONNECT DEEP TOOL BOX & ORGANIZER	2	3,442

### ORGANIZER

#### FATMAX FLIP BIN ORGANIZER



HSN CODE: 90178090

PART No.	DESCRIPTION	MOQ	MRP
FMST81077-1	FATMAX FLIP BIN ORGANIZER	4	4,144

#### FATMAX PRO ORGANIZER



HSN CODE: 90178090

PART No.	DESCRIPTION	MOQ	MRP
1-97-518	FATMAX PRO ORGANIZER	3	2,738

#### SORTMASTER MULTILEVEL ORGANIZER



HSN CODE: 90178090

PART No.	DESCRIPTION	MOQ	MRP
STST1-75540	SORTMASTER MULTILEVEL ORGANIZER	3	2,934

#### SORTMASTER ORGANIZER

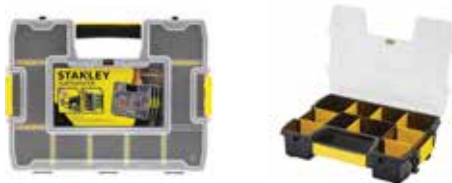

HSN CODE: 73269099

PART No.	SIZE	MOQ	MRP
STST1-70720	SORTMASTER LIGHT ORGANIZER (29.5x6.5x21.5CM)	6	636
1-97-483	SORTMASTER JUNIOR ORGANIZER (37.5x6.7x29.2CM)	6	883
1-94-745	SORTMASTER 90D ANGLE ORGANIZER (43x9x33CM)	6	1,256

### STORAGE BOX



HSN CODE: 82042000

PART No.	DESCRIPTION	MOQ	MRP
1-93-980	STORAGE BOX- 30 BIN SYTEM	10	1,427
1-93-981	STORAGE BOX -39 BIN SYTEM	6	2,581

### PORTABLE CABINET

BLACK+DECKER



HSN CODE: 73269099

PART No.	DESCRIPTION	MOQ	MRP
BDST73829-8 ↓	BD SMALL PORTABLE CABINET	8	935
BDST73828-8 ↓	BD MEDIUM PORTABLE CABINET	8	1,185

#### FATMAX QUICK ACCESS TOTE



HSN CODE: 82042000

PART No.	DESCRIPTION	MOQ	MRP
FMST1-80146	FATMAX QUICK ACCESS TOTE	1	8,324

#### FATMAX OPEN TOTE TOOL BAG



HSN CODE: 82042000

PART No.	DESCRIPTION	MOQ	MRP
1-93-951	FATMAX OPEN TOTE TOOL BAG	4	4,397

#### ESSENTIAL TOTE



HSN CODE: 82042000

PART No.	DESCRIPTION	MOQ	MRP
1-96-182	ESSENTIAL 16" OPEN TOTE	4	3,022
1-70-319	ESSENTIAL 20" OPEN TOTE	6	3,207

**SOFT STORAGE**

**FATMAX QUICK ACCESS OPEN BAG**



HSN CODE: 82032000

PART No.	DESCRIPTION	MOQ	MRP
FMST1-80147	FATMAX QUICK ACCESS OPEN BAG	1	8,381

**FATMAX MULTI ACCESS TOOL BAG**



HSN CODE: 82032000

PART No.	DESCRIPTION	MOQ	MRP
FMST1-73607	FATMAX MULTI ACCESS TOOL BAG	4	5,947

**FATMAX 18" TOOL BAG**



HSN CODE: 82042000

PART No.	DESCRIPTION	MOQ	MRP
1-93-950	FATMAX 18" TOOL BAG	4	3,490

**MULTIPURPOSE TOOL BAG**



HSN CODE: 82042000

PART No.	DESCRIPTION	MOQ	MRP
STST1-73615	ESSENTIAL 14" FOLDED TOOL BAG WITH SLEEVE	4	2,250
1-96-193	ESSENTIAL 16" RIGID MULTIPURP TOOL BAG	4	3,234

**NYLON TOOL BAG, WATER PROOF**



HSN CODE: 42022290

93-222

PART No.	SIZE	MOQ	MRP
93-222	NYLON TOOL BAG, WATER PROOF 252MM-10"	1	766
93-223	NYLON TOOL BAG, WATER PROOF, 305MM-12"	1	2,360
93-224	NYLON TOOL BAG, WATER PROOF, 460MM-18"	1	2,676
93-225	NYLON TOOL BAG, WATER PROOF, 660MM-26"	1	3,792

**OPEN MOUTH TOOL BAG**



HSN CODE: 42022290

PART No.	SIZE	MOQ	MRP
STST516126	OPEN MOUTH BAG 16"	4	2,559
STST512114	OPEN MOUTH BAG 12" (NO STRAP)	4	1,010

**STANLEY BACK PACK**



HSN CODE: 73269099

PART No.	DESCRIPTION	MOQ	MRP
STST1-72335	STANLEY BACK PACK	6	4,374

**FATMAX BACKPACK**



HSN CODE: 73269099

PART No.	DESCRIPTION	MOQ	MRP
1-95-611	FATMAX BACKPACK	2	6,298

**FATMAX BAG ON WHEELS**



HSN CODE: 82032000

PART No.	DESCRIPTION	MOQ	MRP
FMST1-80148	FATMAX BAG ON WHEELS	1	10,070

## STORAGE

### FATMAX QUICK ACCESS BACKPACK



HSN CODE: 82032000

PART No.	DESCRIPTION	MOQ	MRP
FMST1-80144	FATMAX QUICK ACCESS BACKPACK	1	9,657

### FATMAX DUFFLE BAG



HSN CODE: 82032000

PART No.	DESCRIPTION	MOQ	MRP
FMST82706-1	FATMAX DUFFLE BAG	2	8,332

### ESSENTIAL BACKPACK ON WHEELS



HSN CODE: 82042000

PART No.	DESCRIPTION	MOQ	MRP
STST83307-1	ESSENTIAL BACKPACK ON WHEELS	4	6,309

### FATMAX TOOL VEST



HSN CODE: 42022290

PART No.	DESCRIPTION	MOQ	MRP
FMST1-71181	FATMAX TOOL VEST	2	4,458

### TOOL APRON



HSN CODE: 42022290

PART No.	DESCRIPTION	MOQ	MRP
STST511304 ↓	TOOL APRON	4	1,945

### TOOL ROLL



HSN CODE: 82042000

PART No.	DESCRIPTION	MOQ	MRP
1-93-601	ESSENTIAL TOOLROLL	12	696

### KNEE PAD HARDSHELL KNEE PADS



HSN CODE: 95069980

PART No.	DESCRIPTION	MOQ	MRP
FMST82961-1	HARDSHELL KNEE PADS	1	1,900

### STABILIZED KNEE PADS WITH GEL



HSN CODE: 95069980

PART No.	DESCRIPTION	MOQ	MRP
FMST82960-1	STABILIZED KNEE PADS WITH GEL	2	3,722

### SOFT FLOORING KNEE PADS



HSN CODE: 95069980

PART No.	DESCRIPTION	MOQ	MRP
FMST82962-1	SOFT FLOORING KNEE PADS	4	2,083





**STANLEY™**

**DEWALT®**

**BLACK+DECKER™**

**FACOM®**

**PROTO®**

**BRITTOOL  
EXPERT**

**STANLEY BLACK & DECKER INDIA PVT. LTD**

28 "Akemps". 3rd Main, 1st Cross, Ashwini Layout,  
Koramangala Intermediate Ring Road, 3rd Main Rd, Bengaluru,  
Karnataka - 560 047 INDIA.

+91 96060 55835 | Helpline No: 1800-203-0644

E: [sbd-customercommunications@sbdinc.com](mailto:sbd-customercommunications@sbdinc.com)

CAT-CPG0007